





LEGEND

-  EXTERIOR VISION GLAZING
-  ROOF ASPHALT SHINGLES
-  CONCRETE MASONRY UNIT
-  VERTICAL BOARD AND BATTEN

KP VINYL BOARD AND BATTEN

COLORS:



DOCUMENT DISCLAIMER

Drawings, specifications and other documents, prepared by NESTRS and the NESTRS consultants are instruments of service for use solely with respect to the Project. This includes documents in electronic form. NESTRS and NESTRS consultants shall be deemed the authors and owners of their respective instruments of service and shall retain all common law, statutory and other reserved rights, including copyrights. The instruments of service shall not be used by the owner for future additions or alterations to the Project or for other projects, without the prior written agreement from NESTRS. Any unauthorized use of the instruments of service shall be at the Owner's sole risk and without liability to NESTRS and the NESTRS consultants.

REV #	DESCRIPTION	DATE

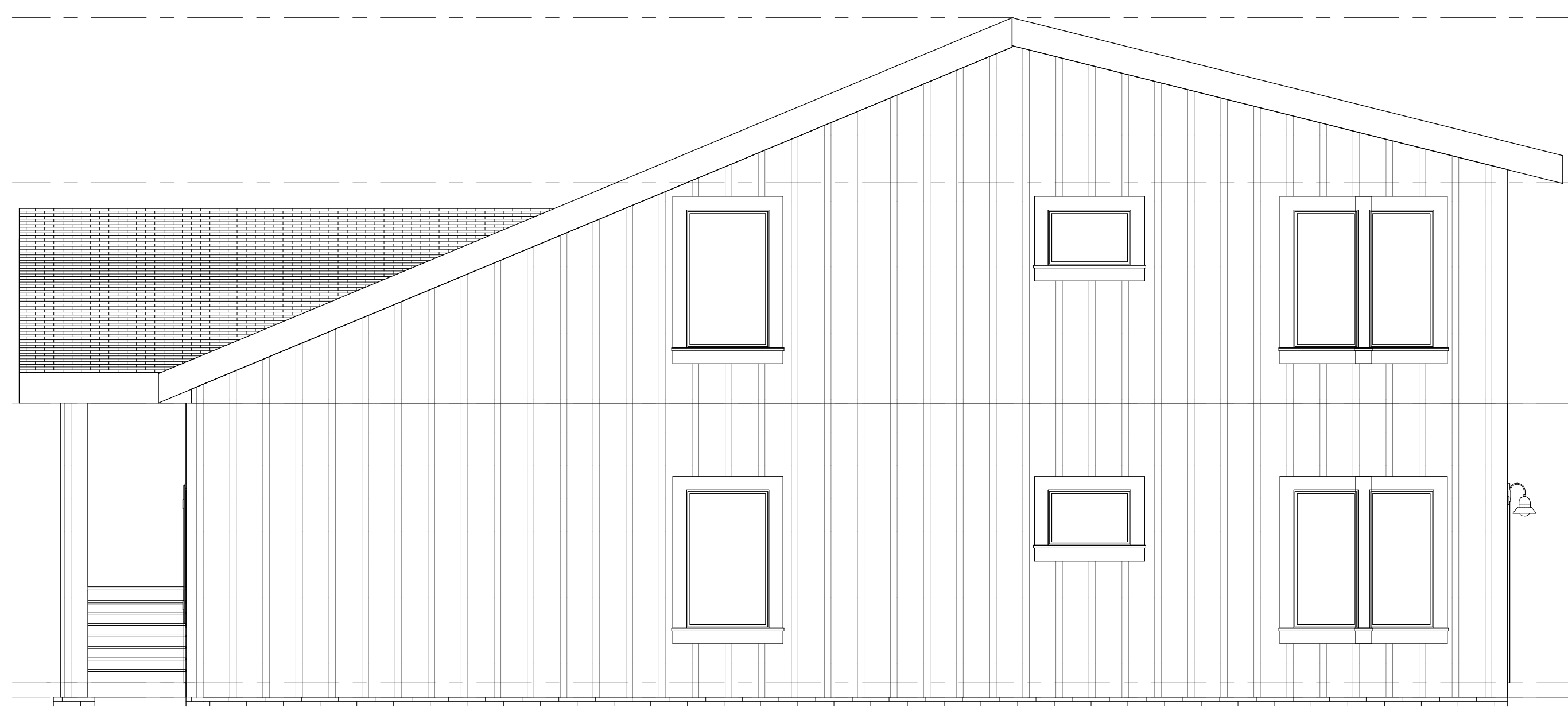

EAST

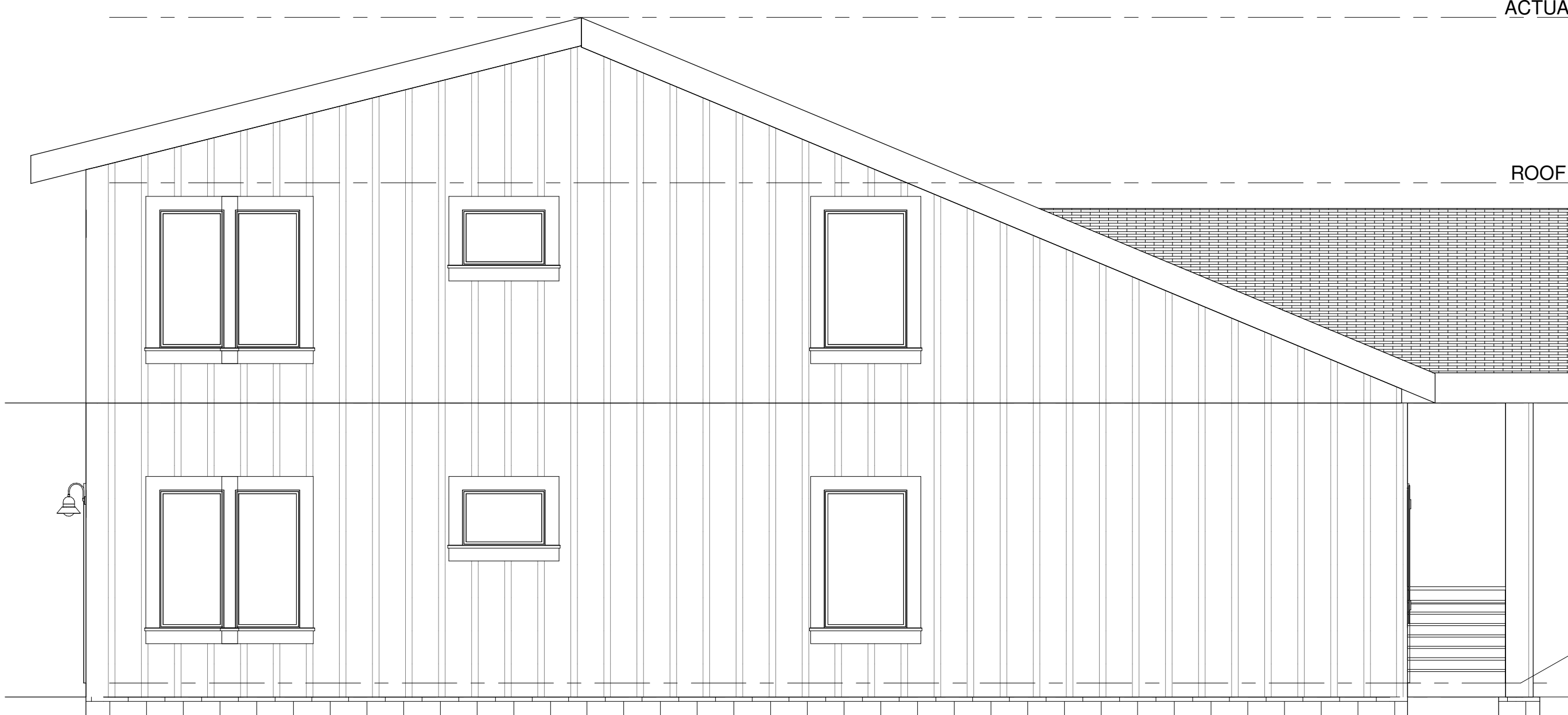

WEST

ACTUAL HEIGHT
24' - 8"

ROOF BEARING
18' - 8"

LEVEL 2
10' - 8"

LEVEL 1
0' - 6"

GRADE
0' - 0"



SOUTH

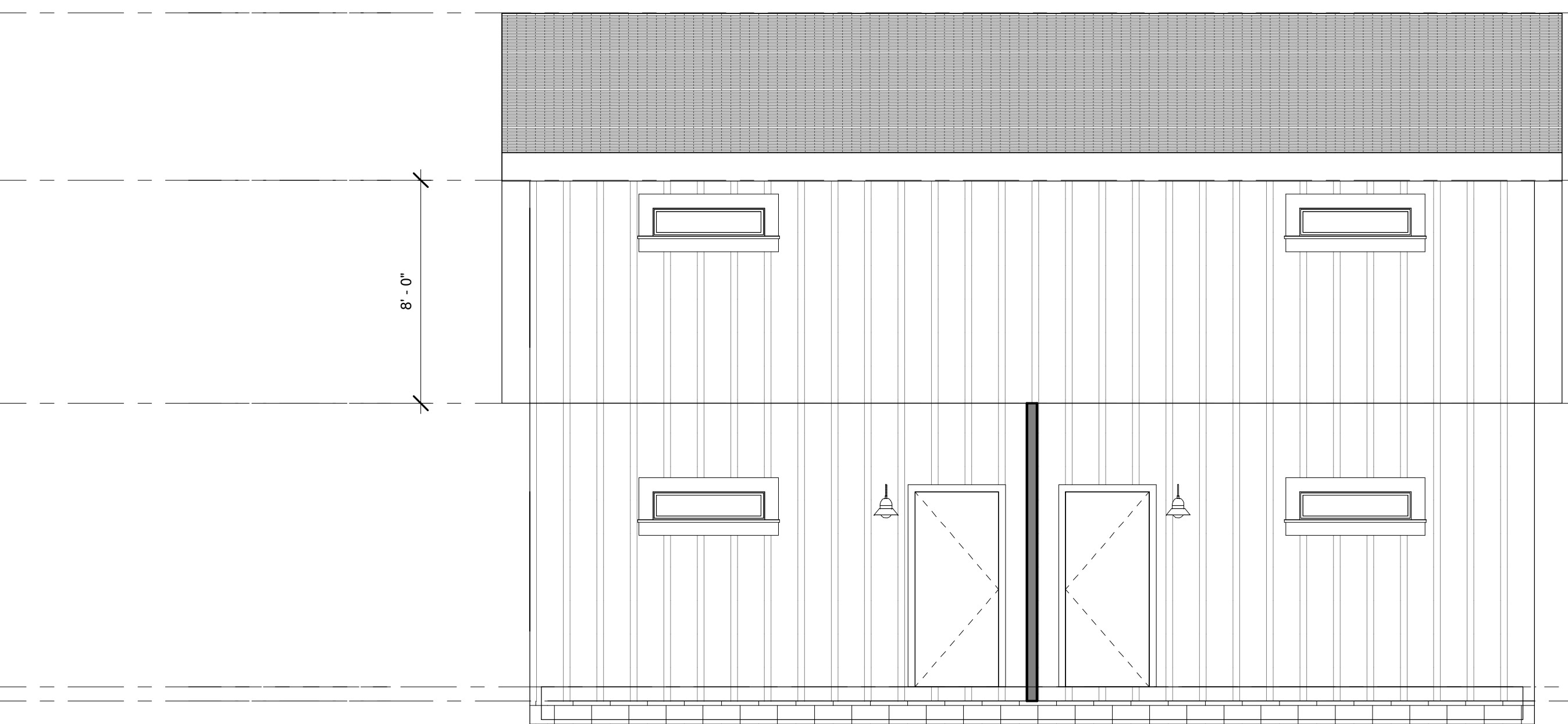

NORTH

ACTUAL HEIGHT
24' - 8"

ROOF BEARING
18' - 8"

LEVEL 2
10' - 8"

LEVEL 1
0' - 6"

GRADE
0' - 0"

1 ELEVATIONS
1/4" = 1'-0"

DUPLEX
PID: 040-000742 ROSE AVE LOT 23

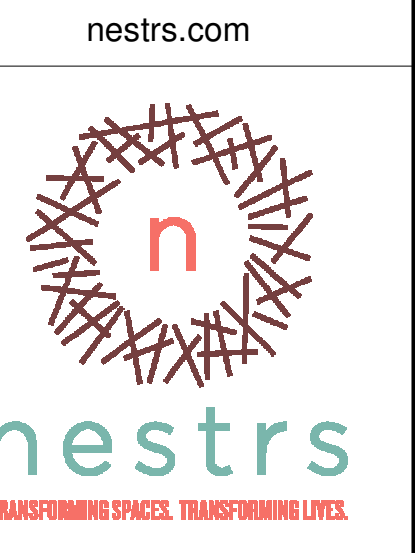





DUPLEX
PID: 040-000742 ROSE AVE LOT 23

EXTERIOR ELEVATIONS

Scale:
1/4" = 1'-0" **A8.0**

LEGEND

-  EXTERIOR VISION GLAZING
-  ROOF ASPHALT SHINGLES
-  CONCRETE MASONRY UNIT
-  VERTICAL BOARD AND BATTEN

KP VINYL BOARD AND BATTEN

COLORS:

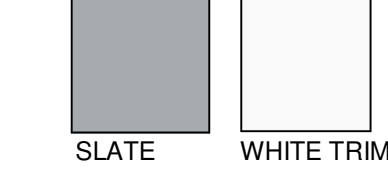

DOCUMENT DISCLAIMER

Drawings, specifications and other documents, prepared by NESTRS and the NESTRS consultants are instruments of service for use solely with respect to the Project. This includes documents in electronic form. NESTRS and NESTRS consultants shall be deemed the authors and owners of their respective instruments of service and shall retain all common law, statutory and other reserved rights, including copyrights. The instruments of service shall not be used by the owner for future additions or alterations to the Project or for other projects, without the prior written agreement from NESTRS. Any unauthorized use of the instruments of service shall be at the Owner's sole risk and without liability to NESTRS and the NESTRS consultants.

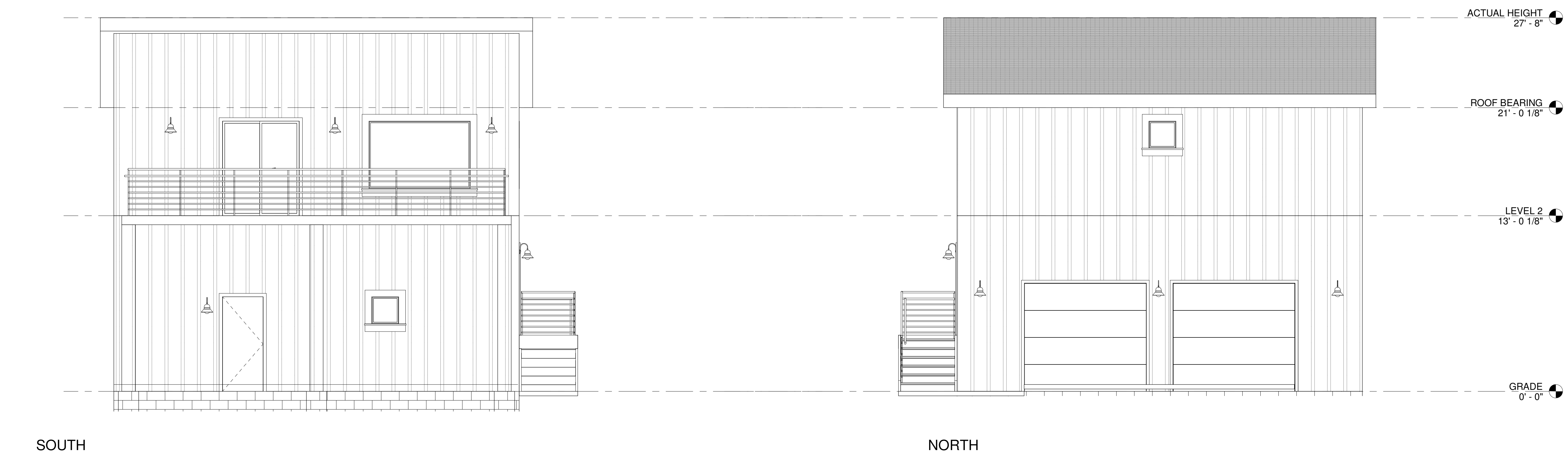
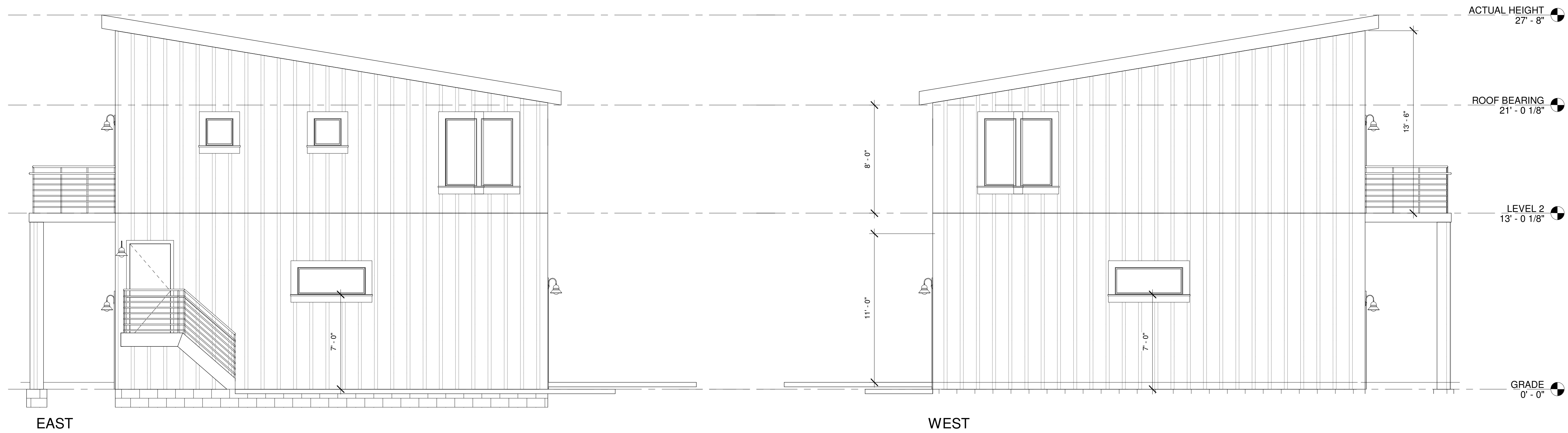

1 ELEVATIONS
1/4" = 1'-0"

REVISION SCHEDULE	DATE
REV #	DESCRIPTION

CARRIAGE HOUSE
PID: 040-000742 ROSE AVE LOT 23



CARRIAGE HOUSE
PID: 040-000742 ROSE AVE LOT 23

EXTERIOR ELEVATIONS

Scale: 1/4" = 1'-0" **A8.0**