

NOTE:
GRADE SHALL FALL 6" (MIN.) WITHIN
FIRST 10' FROM BUILDING PERIMETER.

DATE	REVISION

Received By:
Grove City Development
Date: 02/04/2022

ANY DISCREPANCIES, ERRORS AND/OR
OMISSIONS IN THE NOTES, DIMENSIONS AND/OR
DRAWINGS CONTAINED ON THESE DOCUMENTS
SHALL BE BROUGHT TO THE ATTENTION OF THE
DESIGNER PRIOR TO THE COMMENCEMENT OF
CONSTRUCTION. PROCEEDING WITH CONSTRUCTION
CONSTITUTES THE ACCEPTANCE OF THESE
DOCUMENTS AND ANY DISCREPANCIES,
ERRORS AND/OR OMISSIONS BECOME THE
RESPONSIBILITY OF THE BUILDING CONTRACTOR

W.SHARP2

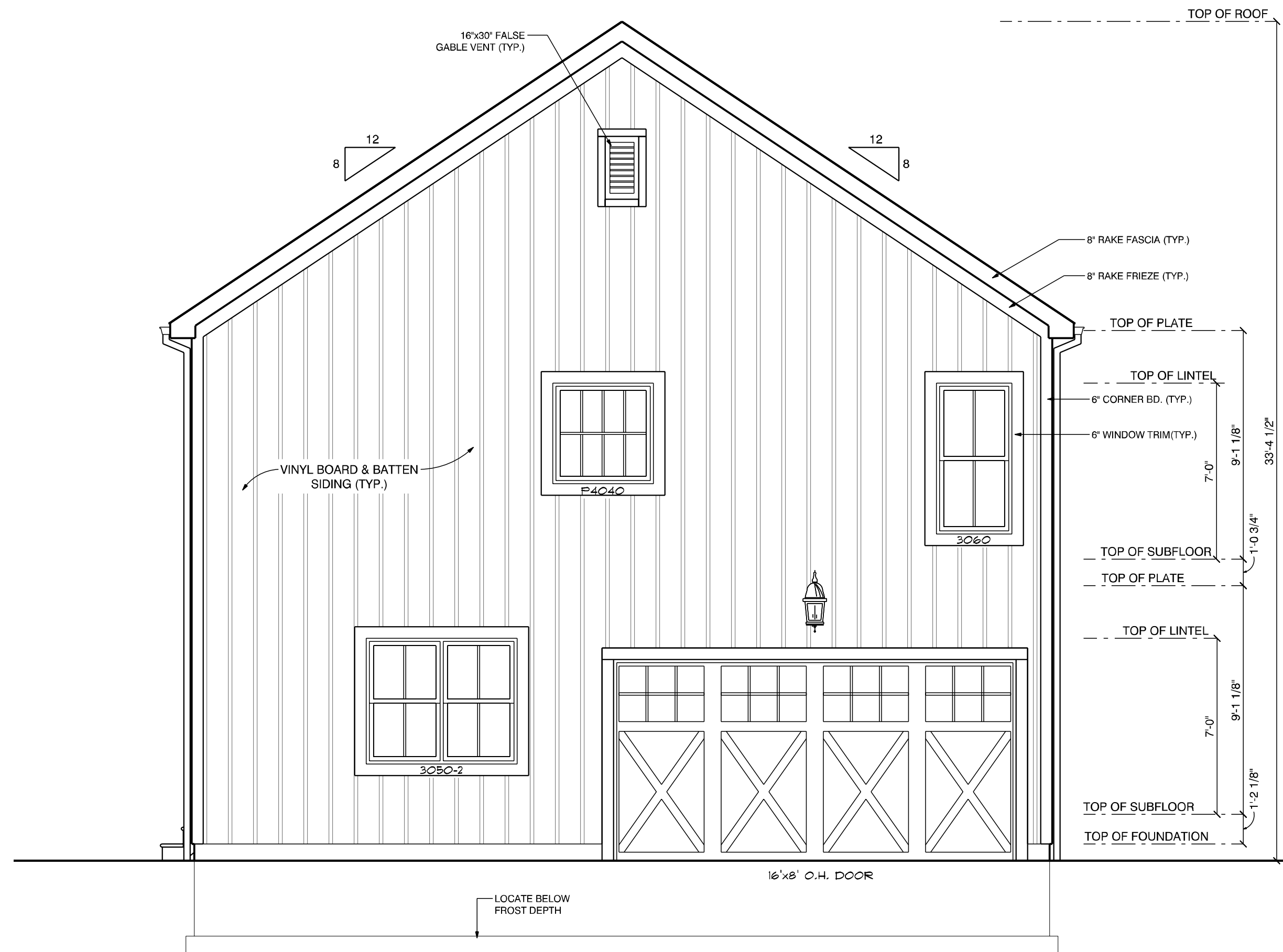

LEFT SIDE ELEVATION
SCALE: 1/4" = 1'-0"

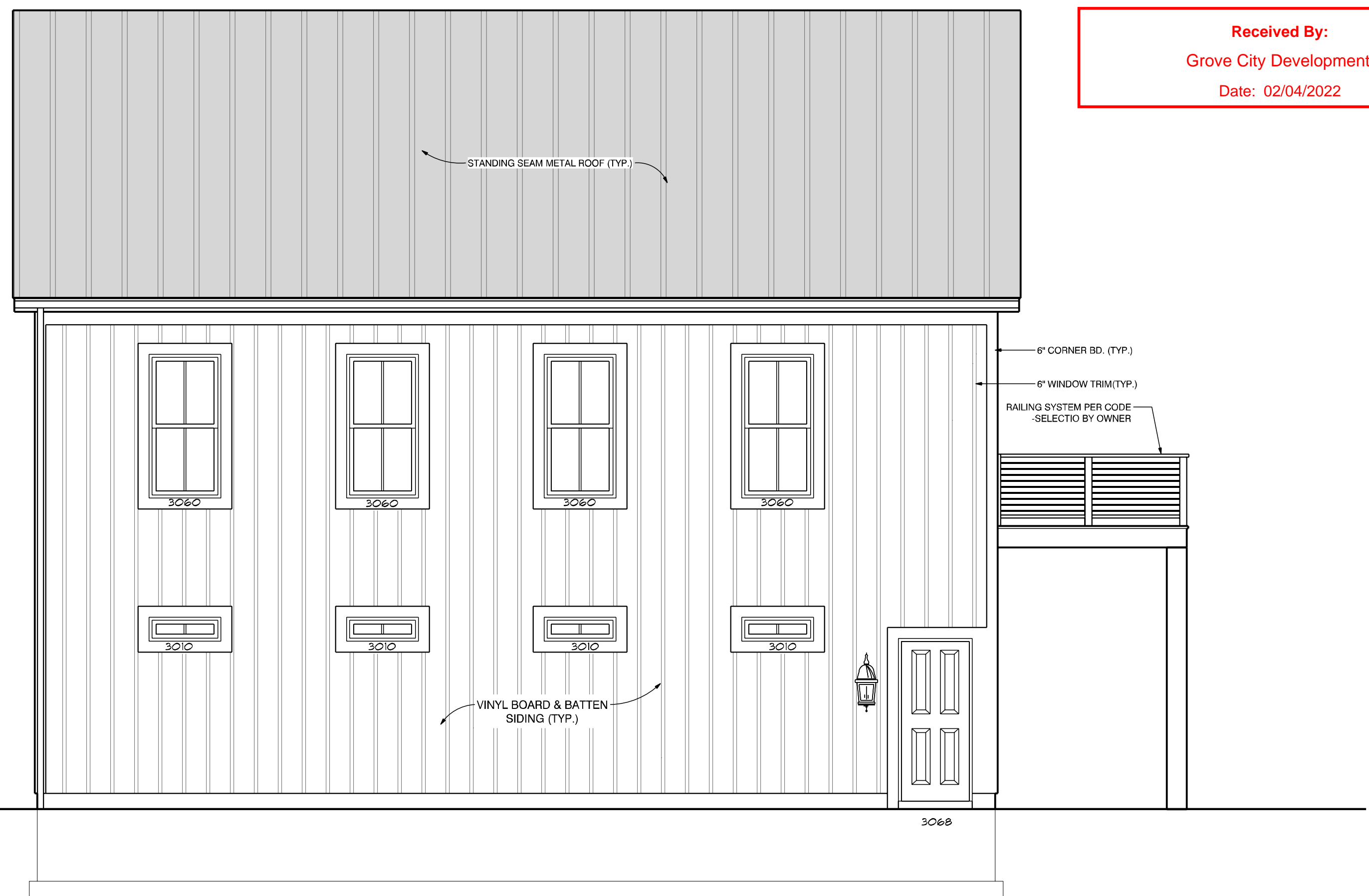

FRONT ELEVATION
SCALE: 1/4" = 1'-0"

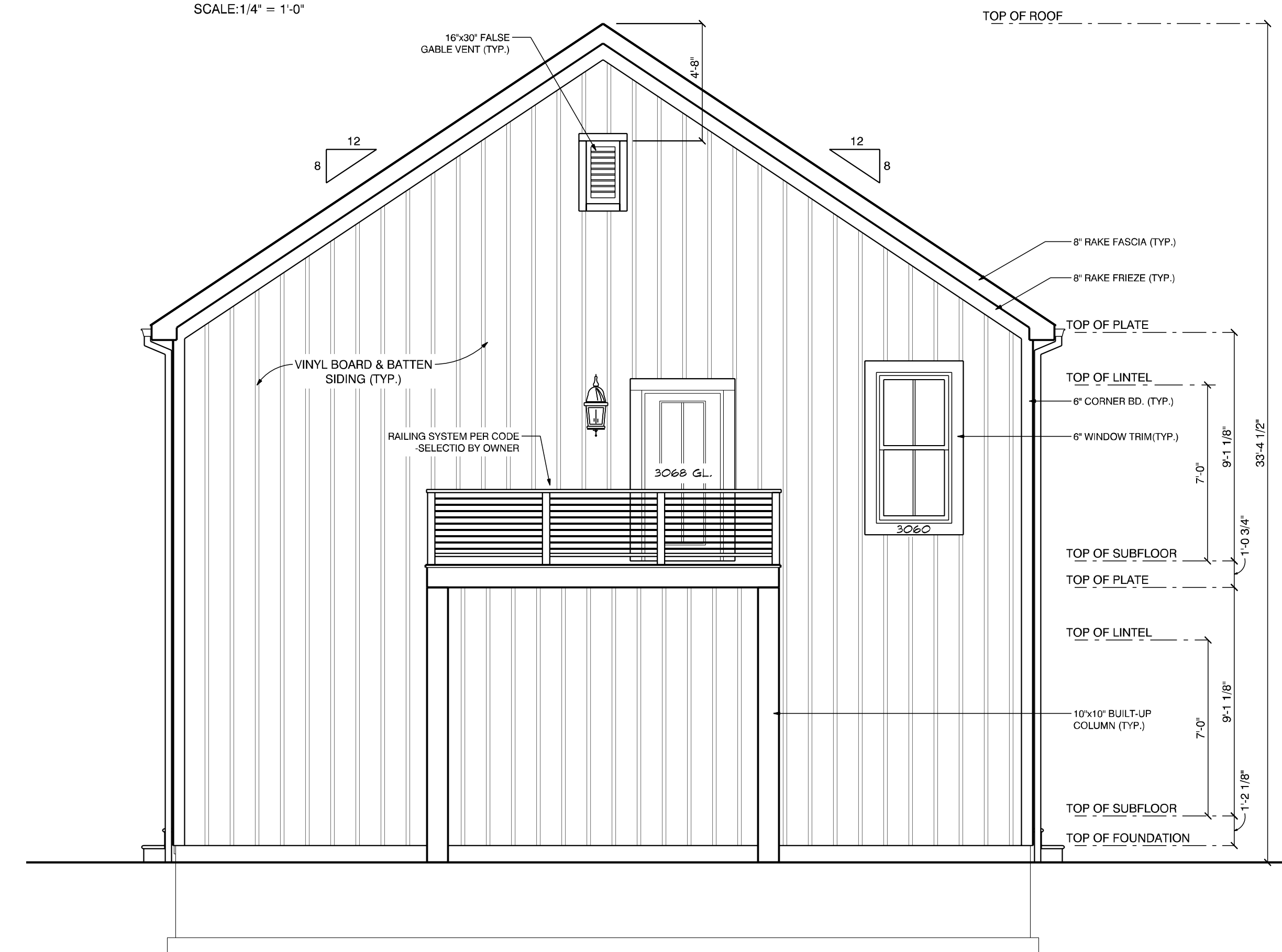

RIGHT SIDE ELEVATION
SCALE: 1/4" = 1'-0"

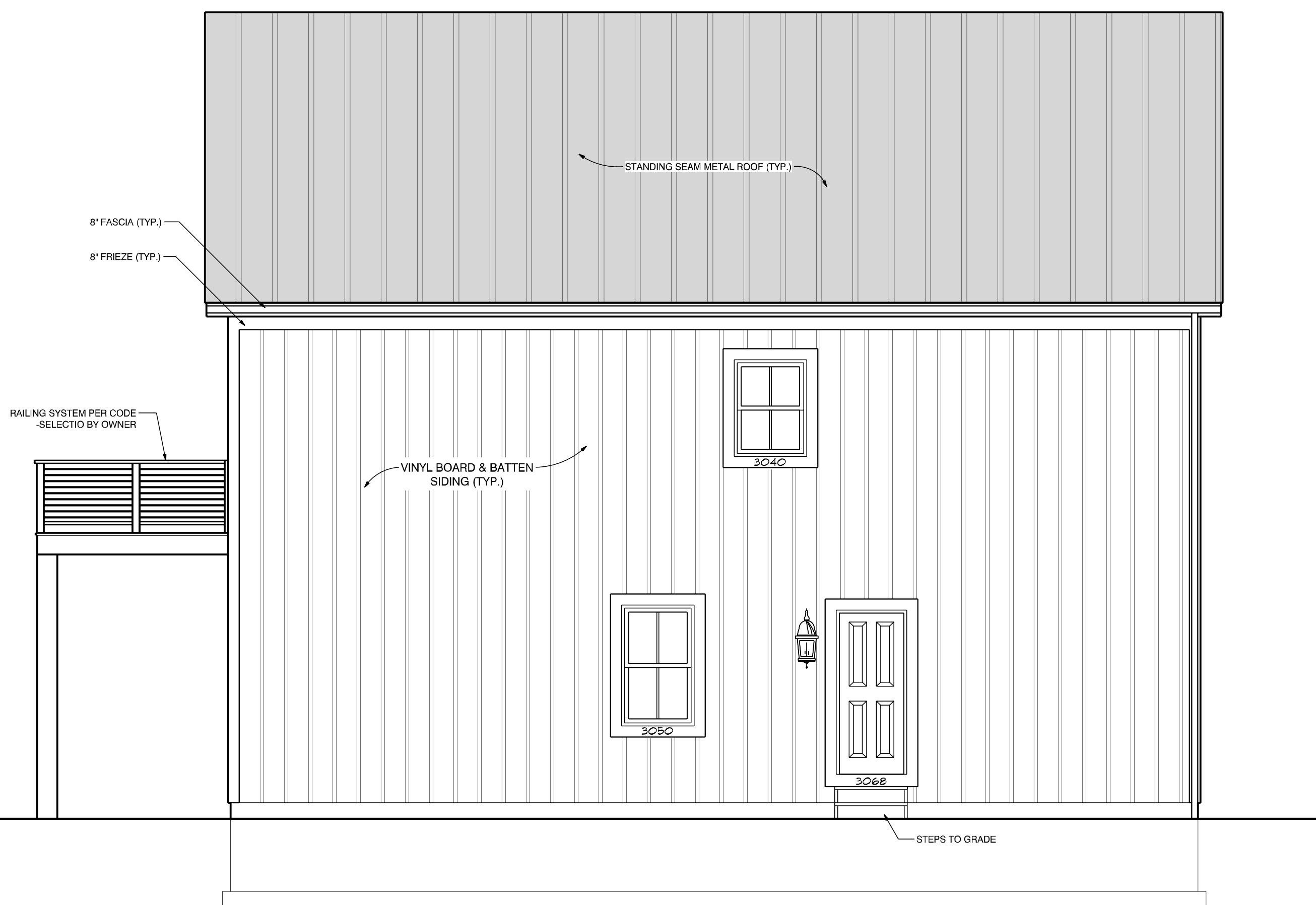

REAR ELEVATION
SCALE: 1/4" = 1'-0"

REDBROOK DEVELOPMENT - SHARP RESIDENCE

3530 SUNSHINE PLACE
GROVE CITY OH 43123
PARCEL ID# 040-00890

EXTERIOR ELEVATIONS

DATE: 2022.1.11
SHEET:

A.5.0