

**TYPE 3A  
ASPHALT DRIVEWAYS**

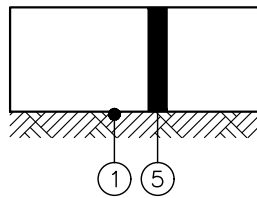

**TYPE 3B  
CONCRETE DRIVEWAYS**

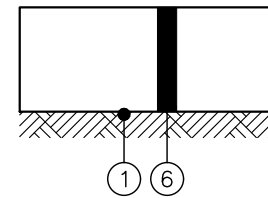

**TYPE 3C  
GRAVEL DRIVEWAYS**

**PAVEMENT SECTION ITEMS**

(Specification numbers refer to Columbus CMSC unless otherwise noted)

- ① Compacted Subgrade or Utility Trench
- ② Item 304 – Aggregate Base, T = 6-in
- ③ Item 441 – Asphalt Concrete Intermediate Course, Type 2, (448), T = 1.75-in
- ④ Item 441 – Asphalt Concrete Surface Course, Type 1, (448), PG 64-22 T = 1.25-in
- ⑤ Item 452 – Portland Cement Concrete Pavement,  
T = 6-in (Residential) or T = 8-in (Commercial) Class COC 6 or COC MS
- ⑥ No. 57 Aggregate, T = 6-in, Compacted per Item 203

**DETAIL NOTES**

- 1. Trench width, "W", shall be as shown on the applicable pipe trench, bedding, and backfill standard drawing (C-GC-26).
- 2. Unless otherwise specified, payment limit for pavement replacement shall be W + 2-ft.
- 3. No recycled Portland Cement Concrete will be permitted for the trench backfill.
- 4. When Low-Strength Mortar Backfill, Type 2 (LSMB, Type 2 per Item 613) is used, Item 304, Aggregate Base shall be omitted. Type, 1, 3, & 4 LSMB are not permitted.
- 5. Trench shall be neatly saw cut prior to pavement replacement and butt joints with existing pavement shall be sealed per Item 423 (asphalt pavements).
- 6. Replace any removed traffic markings according to Item 644.

Approved By:  
  
 City Engineer, EMH&T Inc  
  
 City Service Director

STANDARD DIMENSIONS  
 FOR  
**PAVEMENT  
 REPLACEMENT FOR  
 DRIVEWAYS**

<b>CITY OF GROVE CITY, OHIO</b>		
STANDARD CONSTRUCTION DRAWING		
Revised	Sheet	Drawing No.
February 2019	1/2	C-GC-68

**DETAIL NOTES CONT.:**

7. Backfill of all trenches shall be compacted granular (No. 304 limestone) backfill as per Item 912. Recycled material shall not be used.
8. Permanent repavement shall not be done immediately after completing backfill. The edge shall be cut vertically and trimmed behind all broken pavement to provide a single straight line. Temporary pavement shall be installed when permanent pavement cannot be immediately replaced.
9. Alternate backfill Item 613 – low–strength mortar backfill with a minimum density of 125 lbs./cu. ft. consisting of a cementitious material. Use type 1 or 2 spec only, type 3 & 4 not permitted.
10. Item 441, Asphalt concrete, Type 2, placement not to exceed 3”, compacted, per course. (301 – 6–in Max. lift; 441 Type 1 – 2–in Max. lift.)
11. Existing pavements less than 3 feet in width remaining adjacent to curb after excavation shall be removed and replaced.
12. For all sanitary sewers the bedding extends from 6–in below the bottom to 12–in above the top of the pipe. Use No. 4 limestone for all trench depths greater than 6–ft.
13. Warranty: All pavement repairs shall be guaranteed for one year to refill settled areas, seal joints, or remove and repair any defect as directed by the City Engineer.

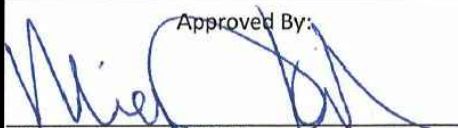
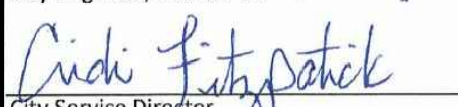
<p>Approved By:</p>  <p>City Engineer, EMH&amp;T Inc</p>  <p>City Service Director</p>	<p>STANDARD DIMENSIONS FOR</p> <p><b>PAVEMENT REPLACEMENT FOR DRIVEWAYS</b></p>	<p><b>CITY OF GROVE CITY, OHIO</b></p>		
		<p>STANDARD CONSTRUCTION DRAWING</p>		
		<p>Revised February 2019</p>	<p>Sheet 2/2</p>	<p>Drawing No. C-GC-68</p>