

**KONTOGIANNIS & ASSOCIATES**

ARCHITECTURE  
PLANNING  
DESIGN

400 SOUTH FIFTH ST  
SUITE 400  
COLUMBUS, OHIO  
43215-5492

PHONE 614-224-2083  
FAX 614-224-4736  
E-MAIL architects@kontogiannis.com

PROJECT:  
**CARRIAGE COURT**

GROVE CITY, OHIO

DRAWING TITLE:  
**EXTERIOR ELEVATIONS**

DATE 12/30/2013  
REVISED 01/02/2014

RECEIVED

JAN 22 2014

GC PLANNING COMMISSION

EXPIRATION DATE 12/31/2013

- DESIGN SET
- ZONING SET
- BID SET
- CONSTRUCTION SET

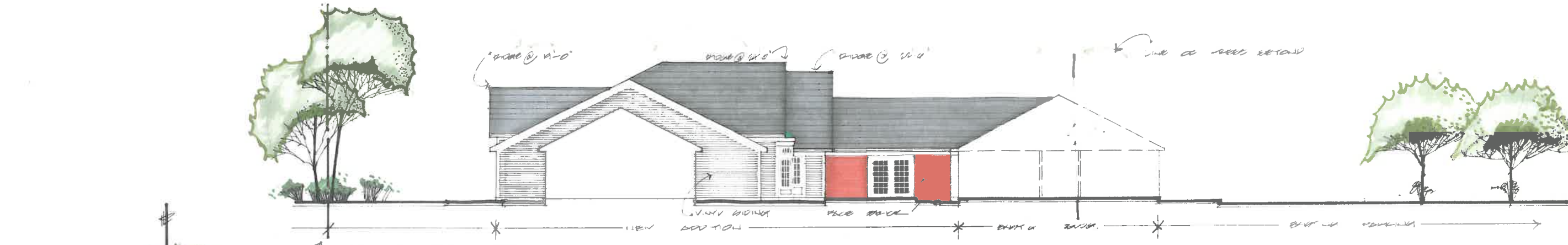

**EXTERIOR ELEVATION E**

SCALE 1/8" = 1'-0" COURTYARD



**EXTERIOR ELEVATION D**

SCALE 1/8" = 1'-0" EAST PROPERTY LINE



**EXTERIOR ELEVATION C**

SCALE 1/8" = 1'-0" EAST PROPERTY LINE

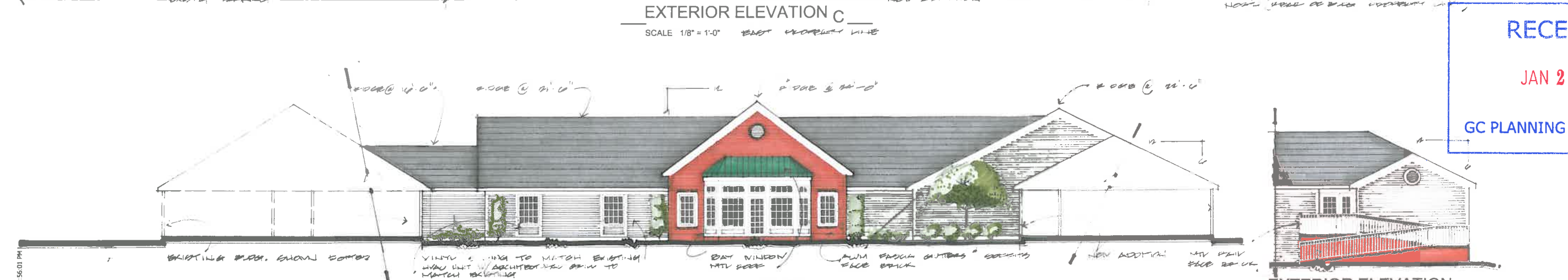

**EXTERIOR ELEVATION B**

SCALE 1/8" = 1'-0" COURTYARD

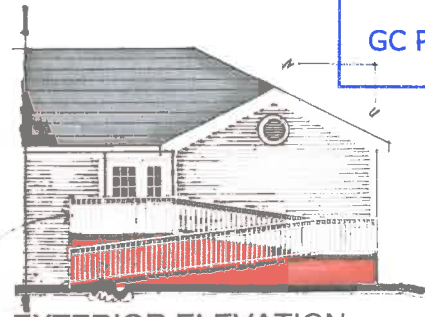

**EXTERIOR ELEVATION A**

SCALE 1/8" = 1'-0" EAST @ PROPERTY LINE

12/29/2013 5:56:01 PM

**EL-1**

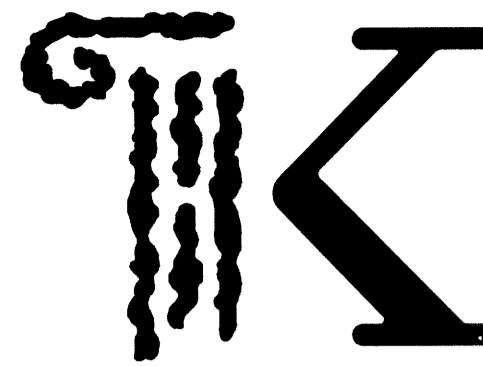

**KONTOGIANNIS & ASSOCIATES**

ARCHITECTURE  
PLANNING  
DESIGN

400 SOUTH FIFTH ST  
SUITE 400  
COLUMBUS, OHIO  
43215-5492

PHONE: 614-224-2083  
FAX: 614-224-4736  
E-MAIL: architects@kontogiannis.com

PROJECT:

**CARRIAGE COURT**

GROVE CITY, OHIO

DRAWING TITLE:  
EXTERIOR  
ELEVATIONS

DATE: 12/30/2013  
REVISED: 01/16/2014

COPYRIGHT © 2014 BY  
GEORGE J. KONTOGIANNIS & ASSOCIATES

- DESIGN SET
- ZONING SET
- BID SET
- CONSTRUCTION SET

**EL-2**

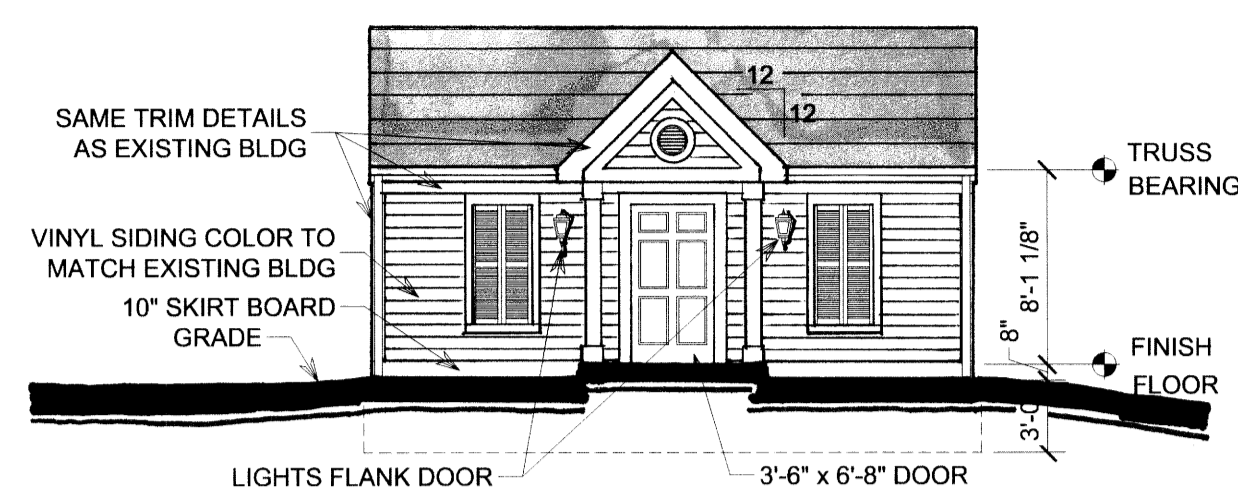

**FRONT ELEVATION A**

SCALE: 1/8" = 1'-0"

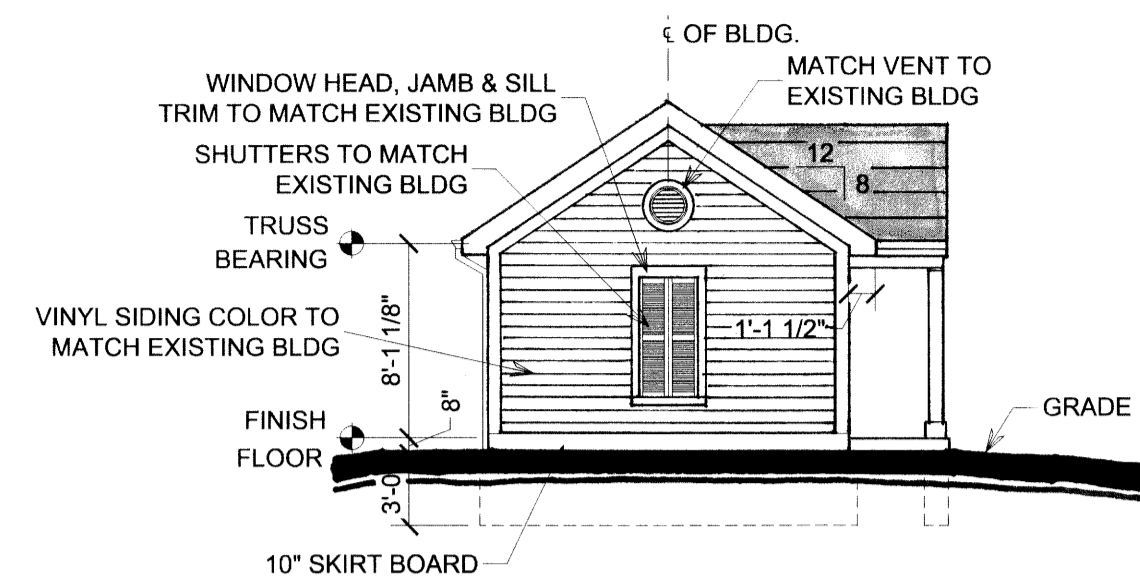

**LEFT & RIGHT SIDE ELEVATION B**

SCALE: 1/8" = 1'-0"

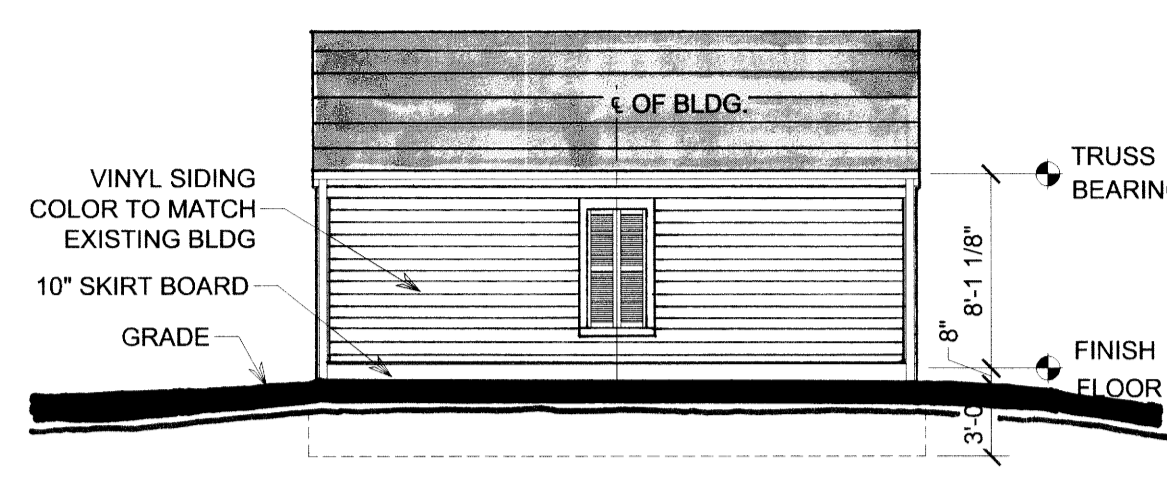

**REAR ELEVATION C**

SCALE: 1/8" = 1'-0"

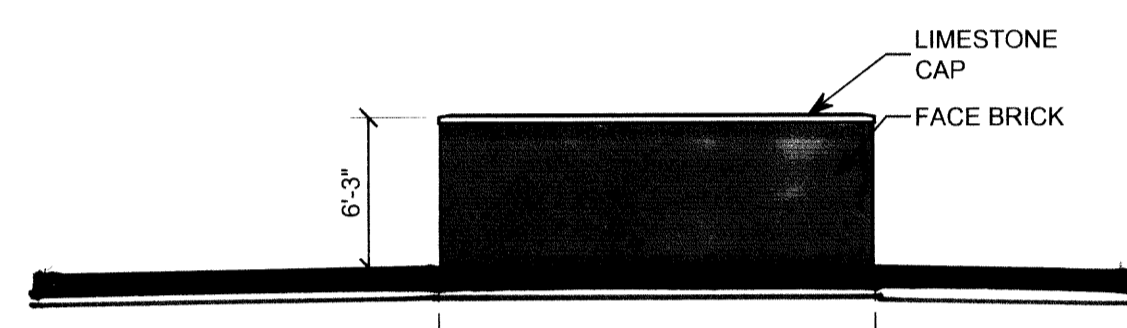

**TRASH ENCLOSURE REAR ELEVATION D**

SCALE: 1/8" = 1'-0"

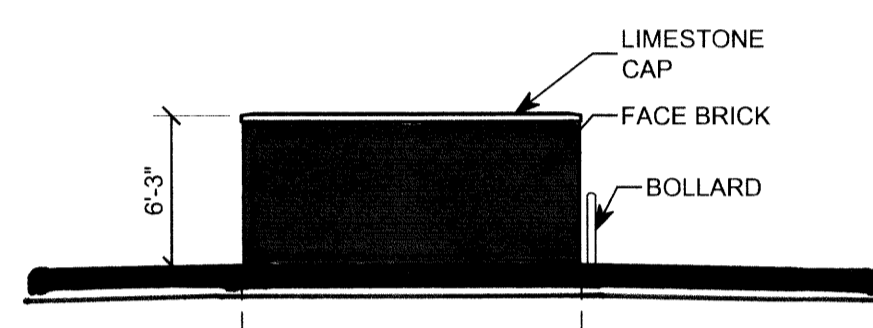

**TRASH ENCLOSURE SIDE ELEVATION E**

SCALE: 1/8" = 1'-0"

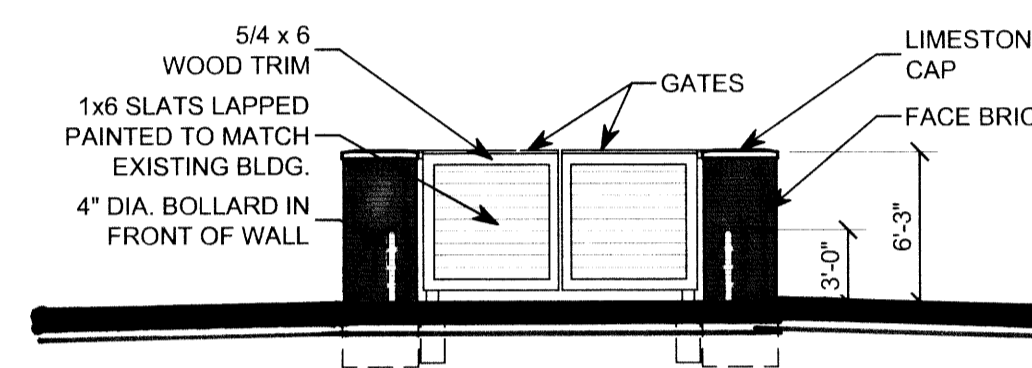

**TRASH ENCLOSURE FRONT ELEVATION F**

SCALE: 1/8" = 1'-0"

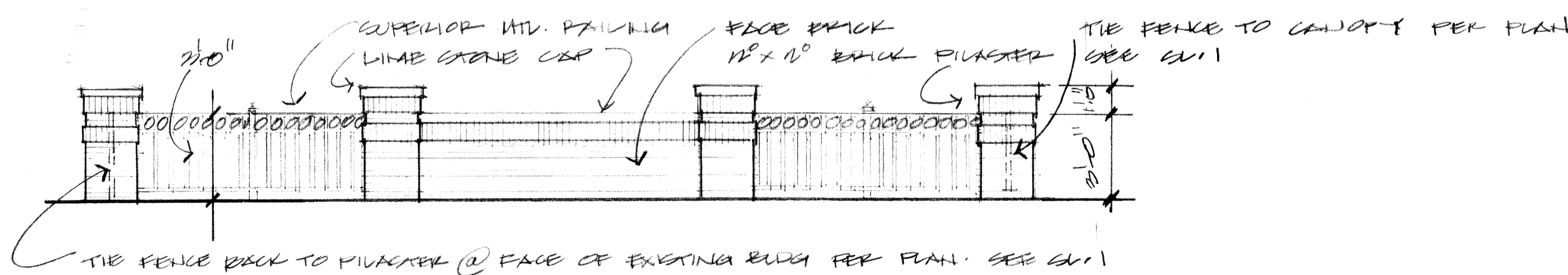

**WALL & FENCE ELEVATION @ NEW RATIO**

SCALE: 1/4" = 1'-0"

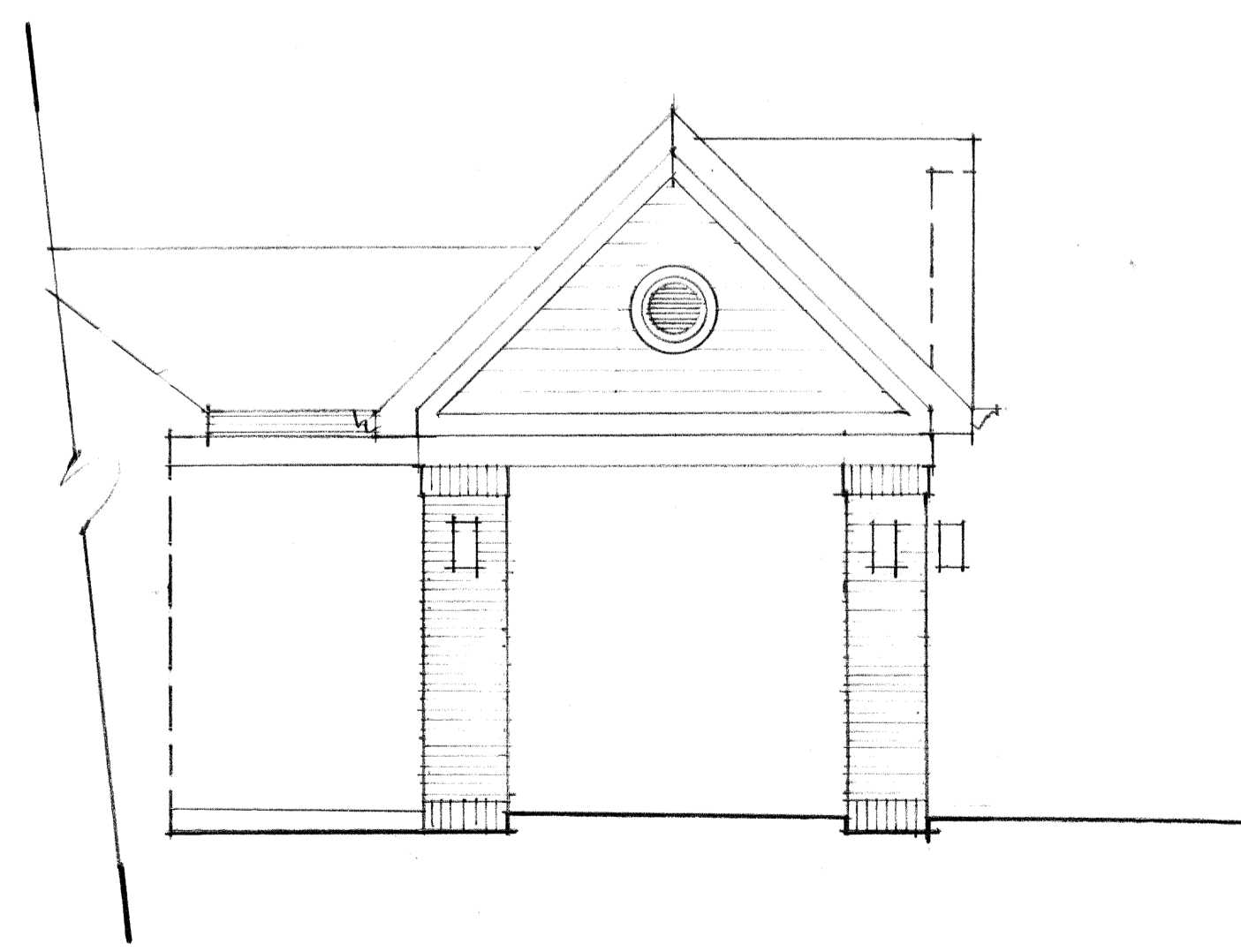

**SIDE ELEVATION. CANOPY**

SCALE: 1/4" = 1'-0"

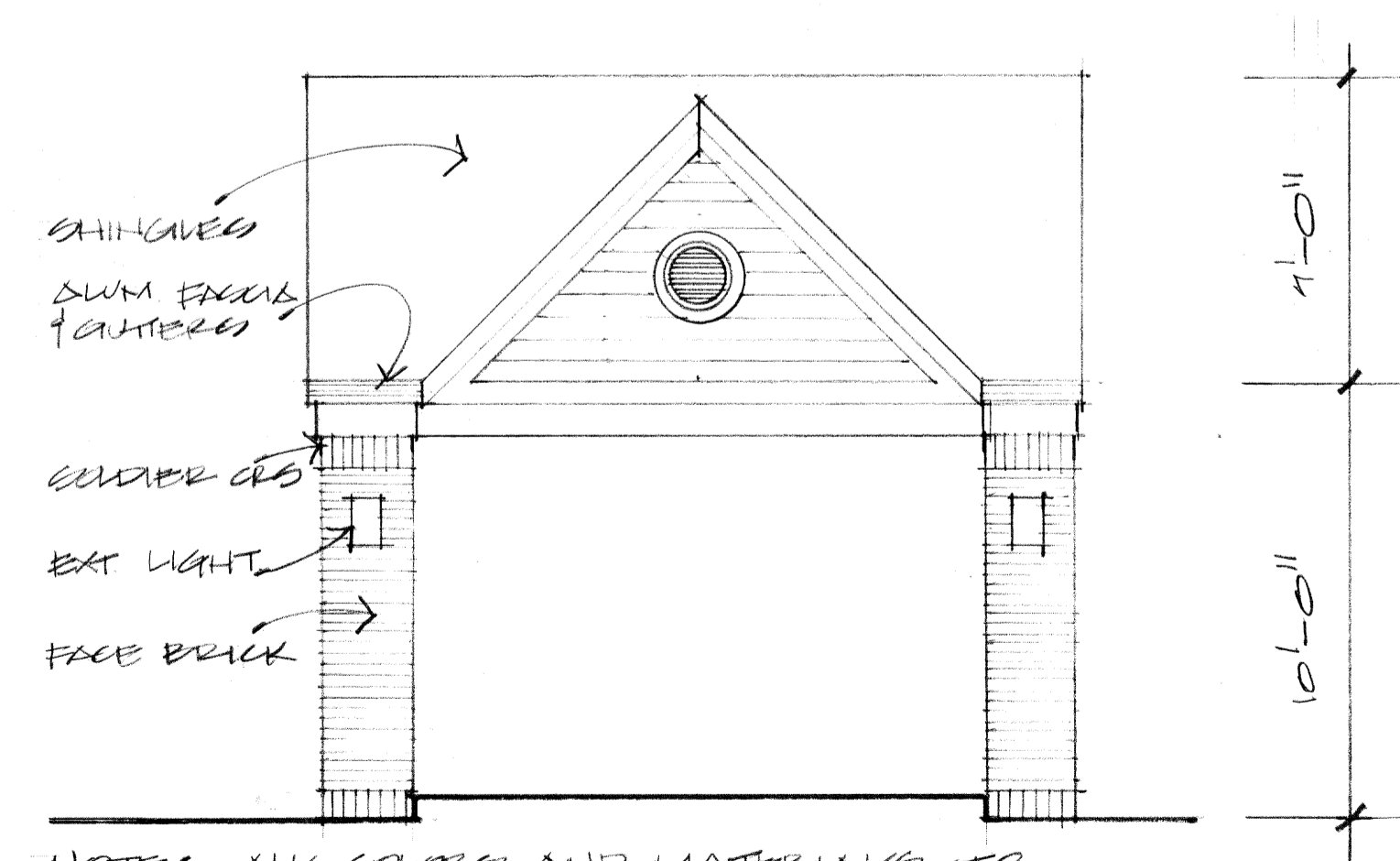

NOTE: ALL COLORS AND MATERIALS TO MATCH EXISTING BUILDINGS

**FRONT ELEVATION. NEW ENTRY CANOPY**

SCALE: 1/4" = 1'-0"