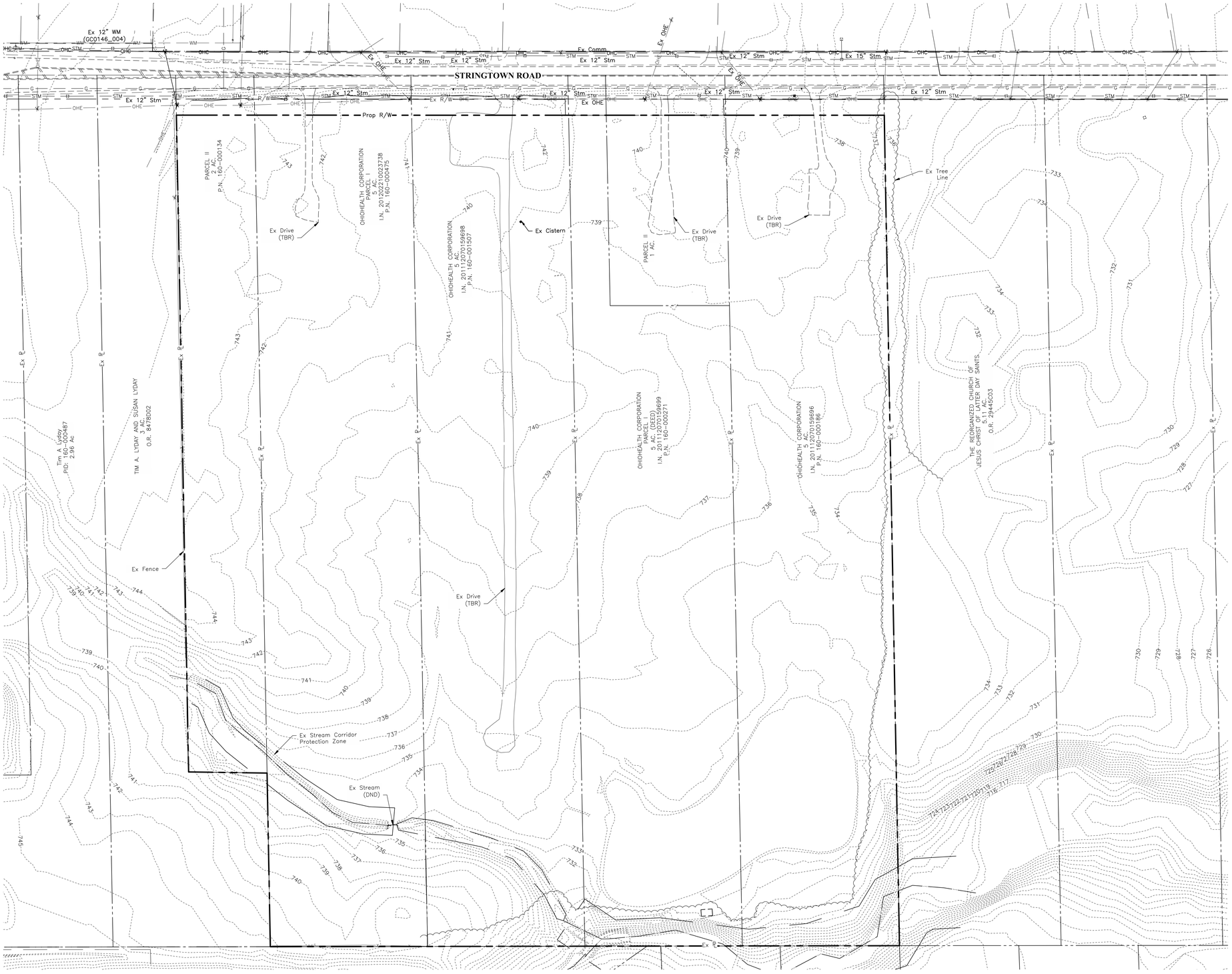


## LEGEND

**EXISTING**

| | |
|---|---|
| Sanitary Sewer | SAN |
| Storm Sewer | STM |
| Water Main | W |
| Gas | G |
| Electric | E |
| Light Conduit | UGL |
| Communication | C |
| Signal Loop | INT |
| Overhead Electric | OHE-OHC |
| Fiber Optic | FO |
| Curb | |
| Right-of-Way | |
| Ex Bldg | |
| Existing Contours | 1144 / 1145 |
| Ex Tree Line | |
| Do Not Disturb | (DND) |
| To Be Removed | (TBR) |

**GRAPHIC SCALE**

0 30 60 120

1 inch = 60 feet

OhioHealth

# OhioHealth Grove City Medical Campus


CANNONDESIGN

225 North Michigan Avenue, Suite 1100
Chicago, Illinois 60601
T: 312.332.9600
F: 312.332.9601

PROFESSIONAL DESIGN FIRM
LICENSE NUMBER 184.005683

**The Daimler Group, Inc.**
Developer
1533 Lake Shore Drive
Columbus, OH 43204
614.488.4424

**EMH&T**
Civil
5500 New Albany Road
Columbus, OH 43054
614.775.4376

**The EDGE Group**
Landscape Architecture
330 West Spring Street Suite 350
Columbus, OH 43215
614.486.3343

**M-Engineering**
MEP/FP Engineer
750 Brooksedge Blvd.
Westerville, OH 43081
614.839.4639


NOT FOR CONSTRUCTION

## Final Development Plan

| No. | Description | Date |
|---|---|---|
| - | SUBMITTED FOR FINAL DEVELOPMENT PLAN | 01 AUG 2016 |

N

Drawing Title:

## Existing Conditions & Demo Plan

Project No.: 004181.04 Checked by: AMN

# C0101


© Cannon Design 2015
All rights reserved. No part of this document may be reproduced or utilized in any form, without prior written authorization by The Cannon Corporation.


7/28/2016 8:41:53 AM


© Cannon Design 2016

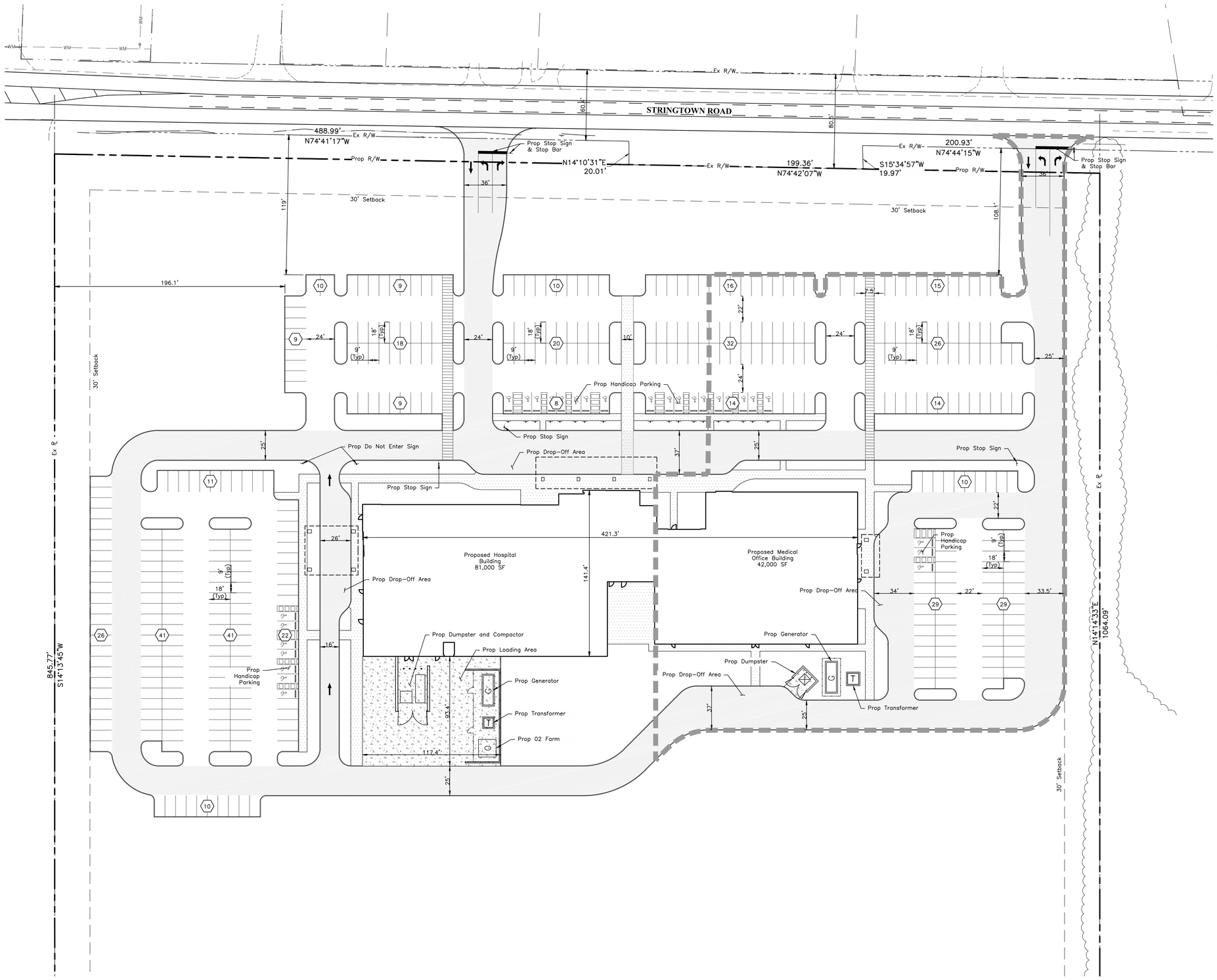


## PAVEMENT LEGEND

- Prop Concrete Sidewalk
- Prop Concrete
- Prop Heavy Duty Asphalt Pavement
- Prop Light Duty Asphalt Pavement
- Phase 1A Boundary

## SITE LEGEND

- Prop Sign
- Site Light (See MEP Plan)
- Parking Block
- Parking Count
- (BSP) By Separate Plan

## LOT COVERAGE TABLE

| | |
|---|---|
| Total Site Area: | 21.16 Ac |
| Disturbed Area: | 9.02 Ac |

**GRAPHIC SCALE**

0 20 40 80

1 inch = 40 feet

OhioHealth

# OhioHealth Grove City Medical Campus


CANNONDESIGN

225 North Michigan Avenue, Suite 1100
Chicago, Illinois 60601
T: 312.332.9600
F: 312.332.9601

PROFESSIONAL DESIGN FIRM
LICENSE NUMBER 184.005683

**The Daimler Group, Inc.**
Developer
1533 Lake Shore Drive
Columbus, OH 43204
614.486.4424

**EMH&T**
Civil
5500 New Albany Road
Columbus, OH 43054
614.775.4376

**The EDGE Group**
Landscape Architecture
330 West Spring Street Suite 350
Columbus, OH 43215
614.486.3343

**M-Engineering**
MEP/FP Engineer
750 Brooksedge Blvd.
Westerville, OH 43081
614.839.4639


NOT FOR CONSTRUCTION

## Final Development Plan

| No. | Description | Date |
|---|---|---|
| - | SUBMITTED FOR FINAL DEVELOPMENT PLAN | 01 AUG 2016 |

Drawing Title:

## Site Plan

Project No.: 004181.04 Checked by: AMN

# C0102


© Cannon Design 2015
All rights reserved. No part of this document may be reproduced or utilized in any form, without prior written authorization by The Cannon Corporation.
7/28/2016 8:41:53 AM

© Cannon Design 2016

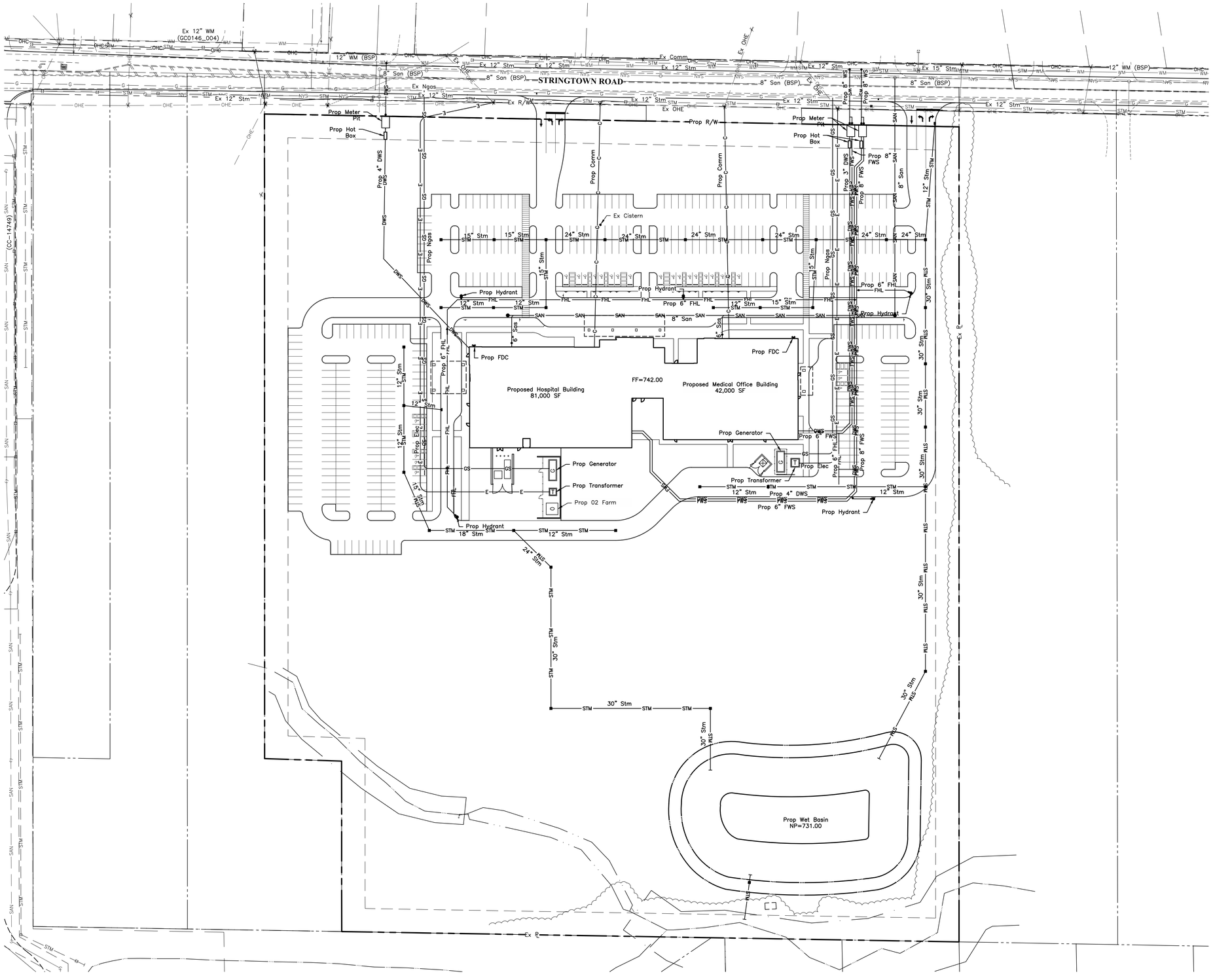


## LEGEND

**EXISTING**

| | |
|---|---|
| Sanitary Sewer | SA |
| Storm Sewer | STM |
| Water Main | W |
| Gas | G |
| AEP Conduit | |
| Underground Electric | E |
| Overhead Electric | OHE |
| Light Conduit | SL |
| Communication | C |
| Curb | |
| Right-of-Way | |

**PROPOSED**

| | |
|---|---|
| Sanitary Service | SAS |
| Storm Sewer | STM |
| Fire Main | FWS |
| Domestic Water | DWS |
| Fire Dept. Connection | |
| Electric | E |
| Communication | C |
| Curb | |
| Site Light | |
| Parking Block | |
| Handicap Sign/Street Sign | |
| Stream Corridor | |
| Protection Zone | |

**GRAPHIC SCALE**

0 30 60 120

1 inch = 60 feet

OhioHealth

# OhioHealth Grove City Medical Campus


CANNONDESIGN

225 North Michigan Avenue, Suite 1100
Chicago, Illinois 60601
T: 312.332.9600
F: 312.332.9601

PROFESSIONAL DESIGN FIRM
LICENSE NUMBER 184.005683

**The Daimler Group, Inc.**
Developer
1533 Lake Shore Drive
Columbus, OH 43204
614.488.4424

**EMH&T**
Civil
5500 New Albany Road
Columbus, OH 43054
614.775.4376

**The EDGE Group**
Landscape Architecture
330 West Spring Street Suite 350
Columbus, OH 43215
614.486.3343

**M-Engineering**
MEP/FP Engineer
750 Brookseedge Blvd.
Westerville, OH 43081
614.839.4639


NOT FOR CONSTRUCTION

## Final Development Plan

| No. | Description | Date |
|---|---|---|
| - | SUBMITTED FOR FINAL DEVELOPMENT PLAN | 01 AUG 2016 |

Drawing Title:

## Utility Plan

Project No.: 004181.04 Checked by: AMN

# C0103


© Cannon Design 2015
All rights reserved. No part of this document may be reproduced or utilized in any form, without prior written authorization by The Cannon Corporation.
7/28/2016 8:41:53 AM

© Cannon Design 2016

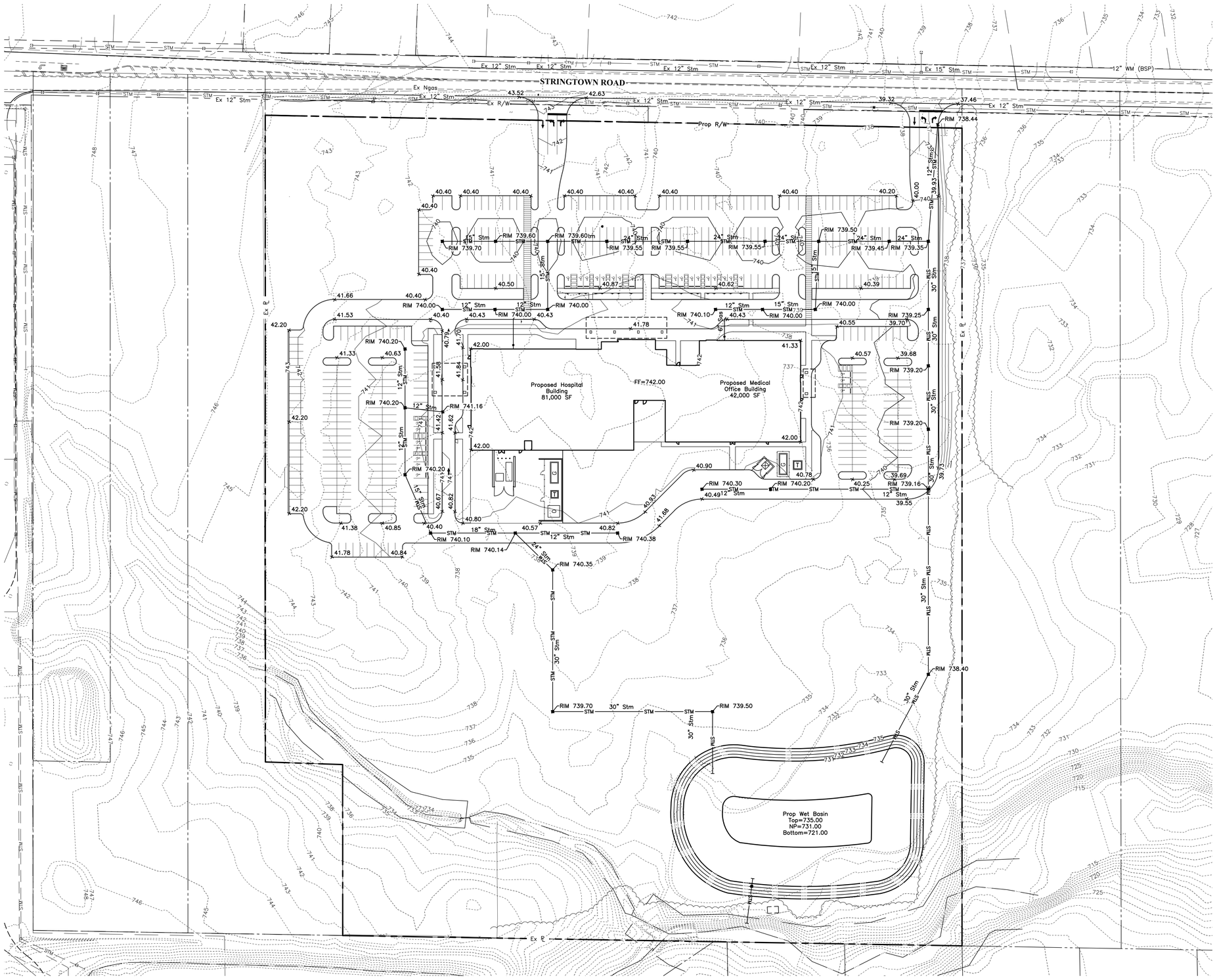


## LEGEND

**EXISTING**

| | |
|---|---|
| Sanitary Sewer | SA |
| Storm Sewer | STM |
| Water Main | W |
| Gas | G |
| AEP Conduit | |
| Underground Electric | E |
| Overhead Electric | OHE |
| Light Conduit | SL |
| Communication | C |
| Curb | |
| Right-of-Way | |
| Contours | 884 |
| Spot Elevation | ×976.00 |
| Match Existing | ×ME976.00 |

**PROPOSED**

| | |
|---|---|
| Sanitary Service | SAS |
| Storm Sewer | STM |
| Fire Main | FWS |
| Domestic Water | DWS |
| Fire Dept. Connection | |
| Electric | E |
| Communication | C |
| Curb | |
| Site Light | |
| Parking Block | |
| Handicap Sign/Street Sign | |
| Stream Corridor | |
| Protection Zone | |
| Contours | 980 980 |
| Spot Elevation | ×980.00 |
| Flow Direction Arrow | |
| Major Flood Route | |

## NOTES

To obtain elevations on the NAVD, add 700.00 to all spot elevations shown.

All Spot Elevations represent Top of Pavement or Sidewalk, unless otherwise noted.

Contractor is responsible for repairing any damage to Existing Storm Sewer facilities, that are to remain, which may occur during construction.

**GRAPHIC SCALE**

0 30 60 120

1 inch = 60 feet

OhioHealth

OhioHealth
Grove City
Medical Campus

CANNONDESIGN
225 North Michigan Avenue, Suite 1100
Chicago, Illinois 60601
T: 312.332.9600
F: 312.332.9601

PROFESSIONAL DESIGN FIRM
LICENSE NUMBER 184.005683

**The Daimler Group, Inc.**
Developer
1533 Lake Shore Drive
Columbus, OH 43204
614.488.4424

**EMH&T**
Civil
5500 New Albany Road
Columbus, OH 43054
614.775.4376

**The EDGE Group**
Landscape Architecture
330 West Spring Street Suite 350
Columbus, OH 43215
614.486.3343

**M-Engineering**
MEP/FP Engineer
750 Brooksedge Blvd.
Westerville, OH 43081
614.839.4639

NOT FOR CONSTRUCTION

# Final Development Plan

| No. | Description | Date |
|---|---|---|
| - | SUBMITTED FOR FINAL DEVELOPMENT PLAN | 01 AUG 2016 |

Drawing Title:

**Grading Plan**

Project No.: 004181.04 Checked by: AMN

# C0104

© Cannon Design 2015
All rights reserved. No part of this document may be reproduced or utilized in any form, without prior written authorization by The Cannon Corporation.

7/28/2016 8:41:53 AM

© Cannon Design 2016

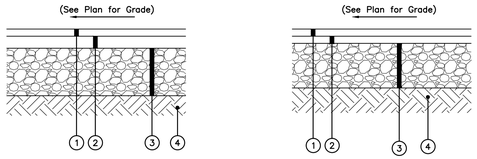


(HEAVY DUTY)

1. Item 448, 1 1/2" Asphalt Concrete, Surface course, Type 1m Medium Traffic, PG-22
2. Item 448, 2 1/2" Asphalt Concrete, Intermediate Course Type 2
3. Item 304, 10" Aggregate Base
4. Item 204, Subgrade Compaction & Proof Rolling

Per the Subsurface Investigation Report

(LIGHT DUTY)

1. Item 448, 1 1/2" Asphalt Concrete, Surface course, Type 1, Medium Traffic, PG-22
2. Item 448, 1 1/2" Asphalt Concrete, Intermediate Course Type 2
3. Item 304, 8" Aggregate Base
4. Item 204, Subgrade Compaction & Proof Rolling

Per the Subsurface Investigation Report

Notes: All Pavement Materials shall conform to the City of Columbus Construction and Material Specifications together with the State of Ohio, Department of Transportation Construction and Material Specifications.

Pavement Sections shown are per the Subsurface Investigation Report prepared by GCI dated August 1, 2016.

A/2 PAVEMENT SECTIONS
(No Scale)

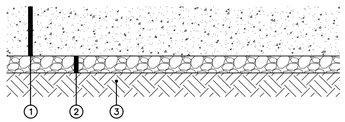

1. Item 452, 8" Plain Portland Cement Concrete Pavement
2. Item 304, 6" Crushed Aggregate Base
3. Item 204, Subgrade Compaction

NOTE:
Concrete Paving, CMSC Item 452 shall conform to the following specifications:

1. 4000 psi Compressive strength, 600 psi Flexural strength.
2. 5-7% Entrained air with approved water-reducing and retarding admixtures.
3. Construction joints shall be specified by Contractor as a part of the contract bid.
4. Concrete paving shall have a light broom finish.
5. Curing compound shall be applied as per CMSC Item 451.10.

B/2 CONCRETE PAVEMENT SECTION
(No Scale)

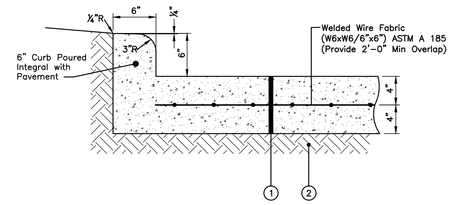


1. Item 499, 8" Class C Concrete
2. Item 204, Subgrade Compaction, Reference Soils Report

C/2 STANDARD ENTRANCE APPROACH PAVEMENT SECTION
(No Scale)

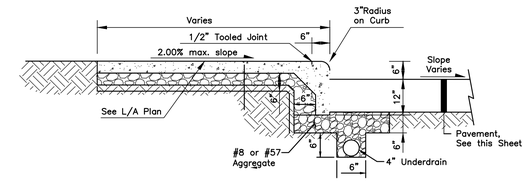


D/2 FULL HEIGHT COMBINATION CURB AND SIDEWALK
Not To Scale

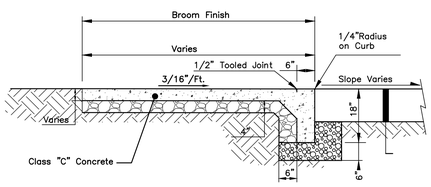


Note: Sidewalk Joints Shall Be In Accordance With CMSC Item 608.03 Unless Otherwise Detailed As A Part Of The Building Or Landscape Architect Plans.

E/2 FLUSH COMBINATION CURB AND SIDEWALK
(No Scale)

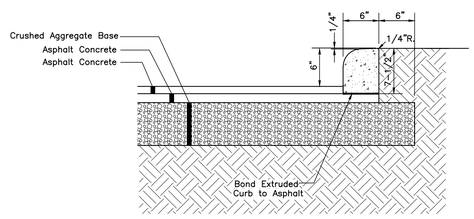


F/2 MID-SET CONCRETE CURB DETAIL
(No Scale)

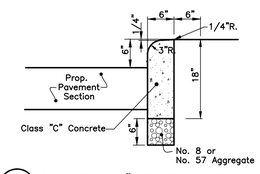


G/2 STRAIGHT 18" CONCRETE CURB
(No Scale)

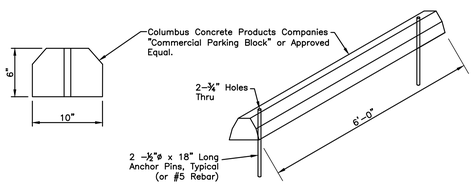


H/2 STANDARD PARKING BLOCK DETAIL
Not To Scale

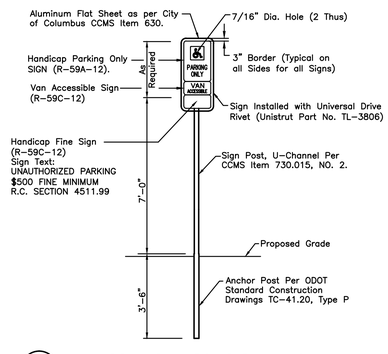


I/2 TYPICAL HANDICAP SIGN DETAIL
Not To Scale

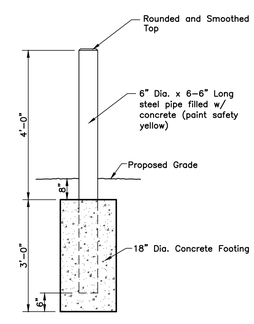


J/2 PROTECTIVE BOLLARD DETAIL
(No Scale)

OhioHealth

OhioHealth
Grove City
Medical Campus


CANNONDESIGN
225 North Michigan Avenue, Suite 1100
Chicago, Illinois 60601
T: 312.332.9600
F: 312.332.9601

PROFESSIONAL DESIGN FIRM
LICENSE NUMBER 184.005683

**The Daimler Group, Inc.**
Developer
1533 Lake Shore Drive
Columbus, OH 43204
614.488.4424

**EMH&T**
Civil
5500 New Albany Road
Columbus, OH 43054
614.775.4376

**The EDGE Group**
Landscape Architecture
330 West Spring Street Suite 350
Columbus, OH 43215
614.486.3343

**M-Engineering**
MEP/FP Engineer
750 Brooksedge Blvd.
Westerville, OH 43081
614.839.4639


NOT FOR CONSTRUCTION

Final Development Plan

| No. | Description | Date |
|---|---|---|
| - | SUBMITTED FOR FINAL DEVELOPMENT PLAN | 01 AUG 2016 |

N

Drawing Title:

**Site Details**

Project No.: 004181.04 Checked by: AMN

# C0105


© Cannon Design 2015
All rights reserved. No part of this document may be reproduced or utilized in any form, without prior written authorization by The Cannon Corporation.
7/28/2016 8:41:53 AM

© Cannon Design 2016

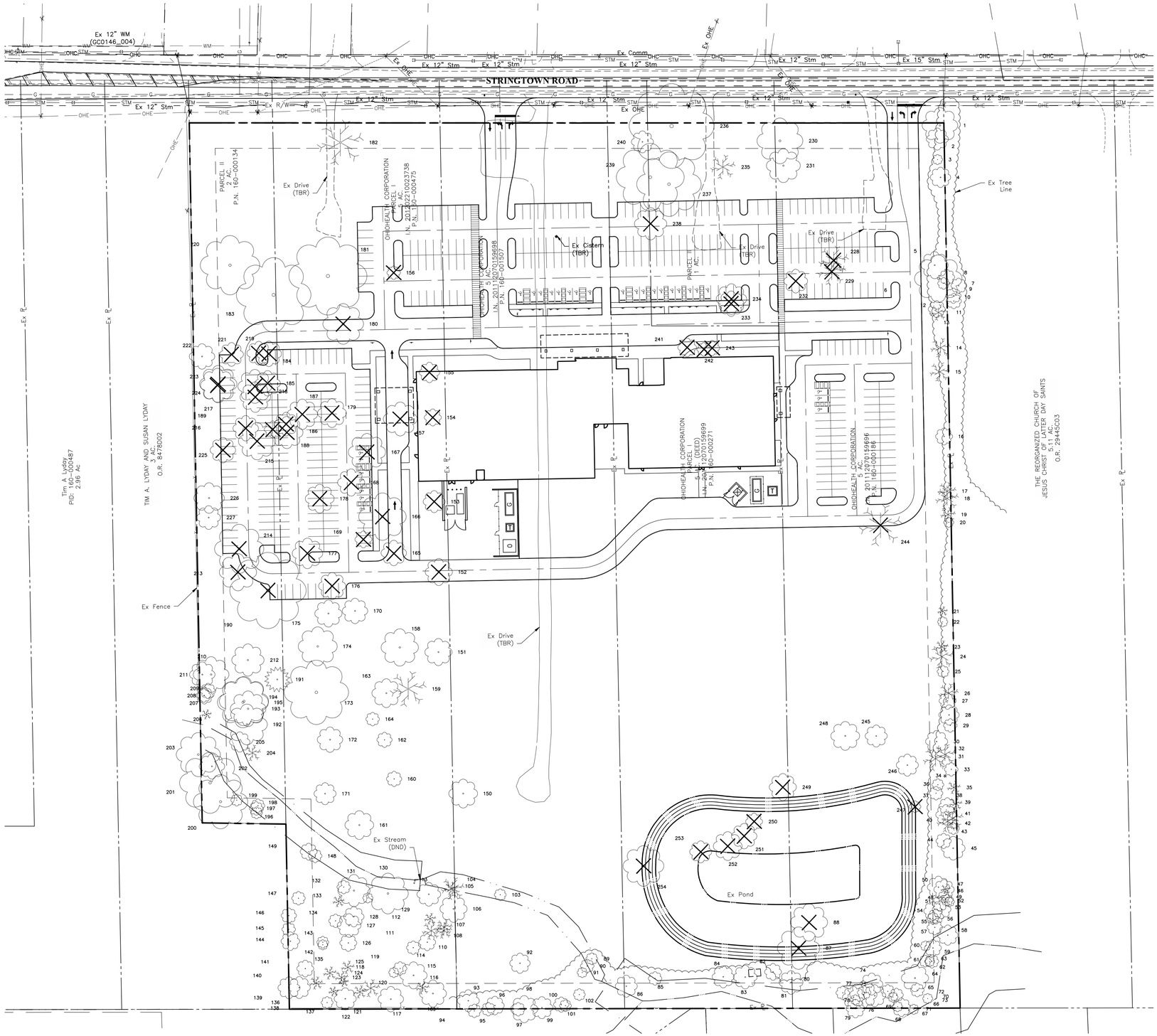


GRAPHIC SCALE

0 30 60 120

1 inch = 60 feet

## LEGEND

EXISTING

| | |
|---|---|
| Sanitary Sewer | SAN |
| Storm Sewer | STM |
| Water Main | W |
| Gas | G |
| Electric | E |
| Light Conduit | UGL |
| Communication | C |
| Signal Loop | INT |
| Overhead Electric | OHE–OHC |
| Fiber Optic | FO |
| Curb | |
| Right-of-Way | |
| Ex Bldg | |
| Ex Tree Line | |
| Limits of Disturbance | |
| Do Not Disturb | (DND) |
| To Be Removed | (TBR) |
| Tree To Be Removed | |

OhioHealth

OhioHealth
Grove City
Medical Campus

CANNONDESIGN
225 North Michigan Avenue, Suite 1100
Chicago, Illinois 60601
T: 312.332.9600
F: 312.332.9601

PROFESSIONAL DESIGN FIRM
LICENSE NUMBER 184.005683

**The Daimler Group, Inc.**
Developer
1533 Lake Shore Drive
Columbus, OH 43204
614.488.4424

**EMH&T**
Civil
5500 New Albany Road
Columbus, OH 43054
614.775.4376

**The EDGE Group**
Landscape Architecture
330 West Spring Street Suite 350
Columbus, OH 43215
614.486.3343

**M-Engineering**
MEP/FP Engineer
750 Brooksedge Blvd.
Westerville, OH 43081
614.839.4639

NOT FOR CONSTRUCTION

Final Development Plan

| No. | Description | Date |
|---|---|---|
| - | SUBMITTED FOR FINAL DEVELOPMENT PLAN | 01 AUG 2016 |

N

Drawing Title:

**Tree Survey**

Project No.: 004181.04 Checked by: AMN

# C0106

© Cannon Design 2015
All rights reserved. No part of this document may be reproduced or utilized in any form, without prior written authorization by The Cannon Corporation.
7/28/2016 8:41:53 AM

© Cannon Design 2016

| ID | Size | Trunk Count | Condition | Common Name | Scientific Name | Preserved/Removed |
|---|---|---|---|---|---|---|
| 1 | 21 | 1 | Fair | Green Ash | Fraxinus pennsylvanica | P |
| 2 | 13 | 1 | Good | Red Mulberry | Morus rubra | P |
| 3 | 6 | 1 | Good | Black Walnut | Juglans nigra | P |
| 4 | 12,12,15 | 3 | Good | Red Mulberry | Morus rubra | P |
| 5 | 16 | 1 | Good | Hackberry | Celtis occidentalis | P |
| 6 | 28,30 | 2 | Fair | Black Locust | Robinia pseudoacacia | P |
| 7 | 7 | 1 | Good | Hackberry | Celtis occidentalis | P |
| 8 | 9,7 | 2 | Good | Hackberry | Celtis occidentalis | P |
| 9 | 9 | 1 | Good | Hackberry | Celtis occidentalis | P |
| 10 | 9 | 1 | Good | Hackberry | Celtis occidentalis | P |
| 11 | 9 | 1 | Good | Hackberry | Celtis occidentalis | P |
| 12 | 10 | 1 | Poor | Pear | Pyrus communis | P |
| 13 | 10 | 1 | Dead | Pear | Pyrus communis | P |
| 14 | 12 | 1 | Dead | Green Ash | Fraxinus pennsylvanica | P |
| 15 | 12 | 1 | Dead | Green Ash | Fraxinus pennsylvanica | P |
| 16 | 10 | 1 | Poor | Mockernut Hickory | Carya tomentosa | P |
| 17 | 11 | 1 | Dead | Green Ash | Fraxinus pennsylvanica | P |
| 18 | 14 | 1 | Dead | Green Ash | Fraxinus pennsylvanica | P |
| 19 | 9 | 1 | Dead | Green Ash | Fraxinus pennsylvanica | P |
| 20 | 6 | 1 | Fair | Hackberry | Celtis occidentalis | P |
| 21 | 6,7 | 2 | Dead | Wild Crabapple | Malus coronaria | P |
| 22 | 6 | 1 | Poor | Pear | Pyrus communis | P |
| 23 | 8 | 1 | Dead | Green Ash | Fraxinus pennsylvanica | P |
| 24 | 15 | 1 | Dead | Green Ash | Fraxinus pennsylvanica | P |
| 25 | 7 | 1 | Fair | Black Cherry | Prunus serotina | P |
| 26 | 12 | 1 | Dead | Green Ash | Fraxinus pennsylvanica | P |
| 27 | 10 | 1 | Poor | Green Ash | Fraxinus pennsylvanica | P |
| 28 | 12 | 1 | Fair | Black Cherry | Prunus serotina | P |
| 29 | 8 | 1 | Fair | Black Cherry | Prunus serotina | P |
| 30 | 13 | 1 | Good | Black Cherry | Prunus serotina | P |
| 31 | 15 | 1 | Dead | Green Ash | Fraxinus pennsylvanica | P |
| 32 | 13,15 | 2 | Dead | Green Ash | Fraxinus pennsylvanica | P |
| 33 | 8 | 1 | Good | Black Walnut | Juglans nigra | P |
| 34 | 2 | 1 | Dead | Green Ash | Fraxinus pennsylvanica | P |
| 35 | 8,14 | 2 | Dead | Green Ash | Fraxinus pennsylvanica | P |
| 36 | 7 | 1 | Poor | Green Ash | Fraxinus pennsylvanica | P |
| 37 | 8,10 | 2 | Poor | Green Ash | Fraxinus pennsylvanica | P |
| 38 | 10 | 1 | Fair | Black Cherry | Prunus serotina | P |
| 39 | 8 | 1 | Dead | Green Ash | Fraxinus pennsylvanica | P |
| 40 | 12 | 1 | Poor | American Elm | Ulmus americana | P |
| 41 | 13,10 | 2 | Dead | Green Ash | Fraxinus pennsylvanica | P |
| 42 | 13 | 1 | Dead | Black Cherry | Prunus serotina | P |
| 43 | 7 | 1 | Fair | American Elm | Ulmus americana | P |
| 44 | 9 | 1 | Fair | Eastern Cottonwood | Populus deltoides | P |
| 45 | 14 | 1 | Good | Black Walnut | Juglans nigra | P |
| 46 | 6 | 1 | Dead | Green Ash | Fraxinus pennsylvanica | P |
| 47 | 12 | 1 | Good | Eastern Cottonwood | Populus deltoides | P |
| 48 | 7 | 1 | Good | Eastern Cottonwood | Populus deltoides | P |
| 49 | 7 | 1 | Good | Black Willow | Salix nigra | P |
| 50 | 13 | 1 | Good | Eastern Cottonwood | Populus deltoides | P |
| 51 | 9 | 1 | Good | Eastern Cottonwood | Populus deltoides | P |
| 52 | 6 | 1 | Good | Hackberry | Celtis occidentalis | P |
| 53 | 11 | 1 | Good | Eastern Cottonwood | Populus deltoides | P |
| 54 | 11 | 1 | Good | Eastern Cottonwood | Populus deltoides | P |
| 55 | 7 | 1 | Good | Eastern Cottonwood | Populus deltoides | P |
| 56 | 9,7 | 2 | Good | Eastern Cottonwood | Populus deltoides | P |
| 57 | 9 | 1 | Good | Eastern Cottonwood | Populus deltoides | P |
| 58 | 12 | 1 | Good | Eastern Cottonwood | Populus deltoides | P |
| 59 | 10 | 1 | Good | Eastern Cottonwood | Populus deltoides | P |
| 60 | 6 | 1 | Fair | Hackberry | Celtis occidentalis | P |
| 61 | 7 | 1 | Good | Eastern Cottonwood | Populus deltoides | P |
| 62 | 8 | 1 | Good | Eastern Cottonwood | Populus deltoides | P |
| 63 | 6 | 1 | Good | Eastern Cottonwood | Populus deltoides | P |
| 64 | 16 | 1 | Good | Black Willow | Salix nigra | P |
| 65 | 8 | 1 | Good | Eastern Cottonwood | Populus deltoides | P |
| 66 | 6 | 1 | Good | Mockernut Hickory | Carya tomentosa | P |
| 67 | 6 | 1 | Fair | American Elm | Ulmus americana | P |
| 68 | 11,8 | 2 | Good | Hackberry | Celtis occidentalis | P |
| 69 | 6 | 1 | Good | Yellow Buckeye | Aesculus flava | P |
| 70 | 8 | 1 | Good | Eastern Cottonwood | Populus deltoides | P |
| 71 | 6 | 1 | Good | Eastern Cottonwood | Populus deltoides | P |
| 72 | 8 | 1 | Good | Eastern Cottonwood | Populus deltoides | P |
| 73 | 13,12 | 2 | Good | Eastern Cottonwood | Populus deltoides | P |
| 74 | 13 | 1 | Good | Eastern Cottonwood | Populus deltoides | P |
| 75 | 8 | 1 | Good | Eastern Cottonwood | Populus deltoides | P |
| 76 | 16 | 1 | Good | Eastern Cottonwood | Populus deltoides | P |
| 77 | 13 | 1 | Good | Eastern Cottonwood | Populus deltoides | P |
| 78 | 6 | 1 | Good | Box Elder | Acer negundo | P |
| 79 | 11 | 1 | Good | Eastern Cottonwood | Populus deltoides | P |
| 80 | 8 | 1 | Good | Eastern Cottonwood | Populus deltoides | P |
| 81 | 14,14 | 2 | Good | Eastern Cottonwood | Populus deltoides | P |
| 82 | 10 | 1 | Fair | Black Willow | Salix nigra | P |
| 83 | 14 | 1 | Fair | Black Willow | Salix nigra | P |
| 84 | 13 | 1 | Good | Sycamore | Platanus occidentalis | P |
| 85 | 8 | 1 | Good | Eastern Cottonwood | Populus deltoides | P |

| ID | Size | Trunk Count | Condition | Common Name | Scientific Name | Preserved/Removed |
|---|---|---|---|---|---|---|
| 86 | 13 | 1 | Fair | Black Willow | Salix nigra | P |
| 87 | 25 | 1 | Poor | Black Willow | Salix nigra | R |
| 88 | 22,10,10 | 3 | Poor | Black Willow | Salix nigra | R |
| 89 | 7,7,6 | 3 | Good | Eastern Cottonwood | Populus deltoides | P |
| 90 | 8 | 1 | Good | Eastern Cottonwood | Populus deltoides | P |
| 91 | 6 | 1 | Good | Eastern Cottonwood | Populus deltoides | P |
| 92 | 12 | 1 | Good | Eastern Cottonwood | Populus deltoides | P |
| 93 | 13,8 | 2 | Fair | Black Cherry | Prunus serotina | P |
| 94 | 8 | 1 | Good | Hackberry | Celtis occidentalis | P |
| 95 | 8 | 1 | Fair | Black Cherry | Prunus serotina | P |
| 96 | 11,11 | 2 | Fair | Black Cherry | Prunus serotina | P |
| 97 | 8 | 1 | Fair | Black Cherry | Prunus serotina | P |
| 98 | 16 | 1 | Fair | Green Ash | Fraxinus pennsylvanica | P |
| 99 | 13 | 1 | Good | Honey Locust | Gleditsia triacanthos | P |
| 100 | 9 | 1 | Fair | Black Cherry | Prunus serotina | P |
| 101 | 7 | 1 | Fair | Black Cherry | Prunus serotina | P |
| 102 | 7 | 1 | Fair | Black Cherry | Prunus serotina | P |
| 103 | 7 | 1 | Fair | Eastern Cottonwood | Populus deltoides | P |
| 104 | 14 | 1 | Dead | Green Ash | Fraxinus pennsylvanica | P |
| 105 | 8,8 | 2 | Dead | Green Ash | Fraxinus pennsylvanica | P |
| 106 | 16 | 1 | Poor | Green Ash | Fraxinus pennsylvanica | P |
| 107 | 10 | 1 | Dead | Green Ash | Fraxinus pennsylvanica | P |
| 108 | 10 | 1 | Dead | Green Ash | Fraxinus pennsylvanica | P |
| 109 | 16 | 1 | Poor | Green Ash | Fraxinus pennsylvanica | P |
| 110 | 10 | 1 | Poor | Green Ash | Fraxinus pennsylvanica | P |
| 111 | 11 | 1 | Dead | Green Ash | Fraxinus pennsylvanica | P |
| 112 | 7 | 1 | Dead | Green Ash | Fraxinus pennsylvanica | P |
| 113 | 14 | 1 | Good | Chestnut Oak | Quercus montana | P |
| 114 | 8 | 1 | Poor | Green Ash | Fraxinus pennsylvanica | P |
| 115 | 16 | 1 | Poor | Green Ash | Fraxinus pennsylvanica | P |
| 116 | 8 | 1 | Dead | Green Ash | Fraxinus pennsylvanica | P |
| 117 | 15 | 1 | Poor | Green Ash | Fraxinus pennsylvanica | P |
| 118 | 6 | 1 | Poor | Green Ash | Fraxinus pennsylvanica | P |
| 119 | 8 | 1 | Poor | Green Ash | Fraxinus pennsylvanica | P |
| 120 | 11 | 1 | Dead | Green Ash | Fraxinus pennsylvanica | P |
| 121 | 8 | 1 | Dead | Green Ash | Fraxinus pennsylvanica | P |
| 122 | 13 | 1 | Good | Silver Maple | Acer saccharinum | P |
| 123 | 6 | 1 | Dead | Green Ash | Fraxinus pennsylvanica | P |
| 124 | 8,8 | 2 | Dead | Green Ash | Fraxinus pennsylvanica | P |
| 125 | 8 | 1 | Dead | Green Ash | Fraxinus pennsylvanica | P |
| 126 | 10 | 1 | Poor | Green Ash | Fraxinus pennsylvanica | P |
| 127 | 14 | 1 | Good | Chestnut Oak | Quercus montana | P |
| 128 | 12 | 1 | Good | Red Oak | Quercus rubra | P |
| 129 | 24 | 1 | Good | Red Oak | Quercus rubra | P |
| 130 | 6 | 1 | Good | Yellow Buckeye | Aesculus flava | P |
| 131 | 19 | 1 | Good | Red Oak | Quercus rubra | P |
| 132 | 8 | 1 | Fair | Yellow Buckeye | Aesculus flava | P |
| 133 | 7 | 1 | Dead | Green Ash | Fraxinus pennsylvanica | P |
| 134 | 8 | 1 | Poor | Green Ash | Fraxinus pennsylvanica | P |
| 135 | 8 | 1 | Dead | Green Ash | Fraxinus pennsylvanica | P |
| 136 | 6 | 1 | Dead | Green Ash | Fraxinus pennsylvanica | P |
| 137 | 7,7 | 2 | Poor | Green Ash | Fraxinus pennsylvanica | P |
| 138 | 8 | 1 | Dead | Green Ash | Fraxinus pennsylvanica | P |
| 139 | 13 | 1 | Fair | Slippery Elm | Ulmus rubra | P |
| 140 | 13 | 1 | Poor | Green Ash | Fraxinus pennsylvanica | P |
| 141 | 10 | 1 | Poor | Green Ash | Fraxinus pennsylvanica | P |
| 142 | 6 | 1 | Poor | Green Ash | Fraxinus pennsylvanica | P |
| 143 | 7 | 1 | Poor | Green Ash | Fraxinus pennsylvanica | P |
| 144 | 11,8 | 2 | Poor | Green Ash | Fraxinus pennsylvanica | P |
| 145 | 8,11 | 2 | Poor | Green Ash | Fraxinus pennsylvanica | P |
| 146 | 9 | 1 | Poor | Green Ash | Fraxinus pennsylvanica | P |
| 147 | 8 | 1 | Poor | Green Ash | Fraxinus pennsylvanica | P |
| 148 | 8 | 1 | Good | Shagbark Hickory | Carya ovata | P |
| 149 | 10 | 1 | Good | Shagbark Hickory | Carya ovata | P |
| 150 | 17 | 1 | Poor | Green Ash | Fraxinus pennsylvanica | P |
| 151 | 16 | 1 | Good | Silver Maple | Acer saccharinum | P |
| 152 | 16 | 1 | Good | Silver Maple | Acer saccharinum | R |
| 153 | 13 | 1 | Good | Silver Maple | Acer saccharinum | R |
| 154 | 10 | 1 | Good | Silver Maple | Acer saccharinum | R |
| 155 | 12 | 1 | Fair | Silver Maple | Acer saccharinum | R |
| 156 | 8 | 1 | Fair | Bradford Pear | Pyrus calleryana | R |
| 157 | 20 | 1 | Good | Silver Maple | Acer saccharinum | R |
| 158 | 22 | 1 | Good | Silver Maple | Acer saccharinum | P |
| 159 | 22 | 1 | Dead | Green Ash | Fraxinus pennsylvanica | P |
| 160 | 9 | 1 | Good | Silver Maple | Acer saccharinum | P |
| 161 | 17,17 | 2 | Good | Silver Maple | Acer saccharinum | P |
| 162 | 9 | 1 | Fair | Silver Maple | Acer saccharinum | P |
| 163 | 17,20,12 | 3 | Good | Silver Maple | Acer saccharinum | P |
| 164 | 8,6 | 2 | Good | Silver Maple | Acer saccharinum | P |
| 165 | 15 | 1 | Good | Silver Maple | Acer saccharinum | R |
| 166 | 28 | 1 | Good | Silver Maple | Acer saccharinum | R |
| 167 | 22 | 1 | Good | Silver Maple | Acer saccharinum | R |
| 168 | 16 | 1 | Good | Silver Maple | Acer saccharinum | R |
| 169 | 10 | 1 | Fair | Green Ash | Fraxinus pennsylvanica | R |
| 170 | 15 | 1 | Good | Silver Maple | Acer saccharinum | P |

| ID | Size | Trunk Count | Condition | Common Name | Scientific Name | Preserved/Removed |
|---|---|---|---|---|---|---|
| 171 | 13, 15 | 2 | Good | Silver Maple | Acer saccharinum | P |
| 172 | 15 | 1 | Good | Silver Maple | Acer saccharinum | P |
| 173 | 38 | 1 | Good | Slippery Elm | Ulmus rubra | P |
| 174 | 23 | 1 | Good | Silver Maple | Acer saccharinum | P |
| 175 | 16 | 1 | Good | Silver Maple | Acer saccharinum | P |
| 176 | 16 | 1 | Good | Silver Maple | Acer saccharinum | R |
| 177 | 18 | 1 | Good | Silver Maple | Acer saccharinum | R |
| 178 | 17 | 1 | Good | Silver Maple | Acer saccharinum | R |
| 179 | 17 | 1 | Good | Silver Maple | Acer saccharinum | R |
| 180 | 4,14,14,9, | 5 | Good | Silver Maple | Acer saccharinum | R |
| 181 | 46 | 1 | Good | Silver Maple | Acer saccharinum | P |
| 182 | 28 | 1 | Dead | Silver Maple | Acer saccharinum | P |
| 183 | 44 | 1 | Good | Silver Maple | Acer saccharinum | P |
| 184 | 15,16,18 | 3 | Good | Silver Maple | Acer saccharinum | R |
| 185 | 15 | 1 | Good | Silver Maple | Acer saccharinum | R |
| 186 | 14 | 1 | Good | Silver Maple | Acer saccharinum | R |
| 187 | 18 | 1 | Good | Silver Maple | Acer saccharinum | R |
| 188 | 19 | 1 | Good | Silver Maple | Acer saccharinum | R |
| 189 | 10 | 1 | Good | Silver Maple | Acer saccharinum | R |
| 190 | 45 | 1 | Good | Silver Maple | Acer saccharinum | R |
| 191 | 15 | 1 | Good | White Pine | Pinus strobus | P |
| 192 | 24 | 1 | Good | Eastern Cottonwood | Populus deltoides | P |
| 193 | 21 | 1 | Good | Mockernut Hickory | Carya tomentosa | P |
| 194 | 29 | 1 | Good | Hackberry | Celtis occidentalis | P |
| 195 | 30 | 1 | Good | Hackberry | Celtis occidentalis | P |
| 196 | 7 | 1 | Fair | Green Ash | Fraxinus pennsylvanica | P |
| 197 | 8 | 1 | Fair | Green Ash | Fraxinus pennsylvanica | P |
| 198 | 8 | 1 | Good | Shagbark Hickory | Carya ovata | P |
| 199 | 7 | 1 | Good | Silver Maple | Acer saccharinum | P |
| 200 | 32,22 | 2 | Good | White Oak | Quercus alba | P |
| 201 | 36 | 1 | Good | White Oak | Quercus alba | P |
| 202 | 15 | 1 | Good | Shagbark Hickory | Carya ovata | P |
| 203 | 26,29 | 2 | Good | White Oak | Quercus alba | P |
| 204 | 10 | 1 | Dead | Green Ash | Fraxinus pennsylvanica | P |
| 205 | 12 | 1 | Fair | Red Mulberry | Morus rubra | P |
| 206 | 6 | 1 | Dead | Green Ash | Fraxinus pennsylvanica | P |
| 207 | 10 | 1 | Poor | Green Ash | Fraxinus pennsylvanica | P |
| 208 | 8,10,10,8 | 4 | Good | Yellow Buckeye | Aesculus flava | P |
| 209 | 9 | 1 | Good | Hackberry | Celtis occidentalis | P |
| 210 | 21 | 1 | Poor | Green Ash | Fraxinus pennsylvanica | P |
| 211 | 15 | 1 | Poor | Green Ash | Fraxinus pennsylvanica | P |
| 212 | 19 | 1 | Fair | Mockernut Hickory | Carya tomentosa | P |
| 213 | 22 | 1 | Good | Silver Maple | Acer saccharinum | R |
| 214 | 29 | 1 | Good | Silver Maple | Acer saccharinum | R |
| 215 | 22 | 1 | Good | Silver Maple | Acer saccharinum | R |
| 216 | 15 | 1 | Good | Silver Maple | Acer saccharinum | R |
| 217 | 18 | 1 | Good | Silver Maple | Acer saccharinum | R |
| 218 | 20 | 1 | Good | Silver Maple | Acer saccharinum | R |
| 219 | 14 | 1 | Good | Silver Maple | Acer saccharinum | R |
| 220 | 35 | 1 | Fair | Green Ash | Fraxinus pennsylvanica | P |
| 221 | 14 | 1 | Good | Silver Maple | Acer saccharinum | R |
| 222 | 15 | 1 | Good | Silver Maple | Acer saccharinum | R |
| 223 | 22 | 1 | Good | Silver Maple | Acer saccharinum | R |
| 224 | 20 | 1 | Good | Silver Maple | Acer saccharinum | R |
| 225 | 15 | 1 | Good | Silver Maple | Acer saccharinum | R |
| 226 | 18 | 1 | Good | Silver Maple | Acer saccharinum | P |
| 227 | 14 | 1 | Good | Silver Maple | Acer saccharinum | P |
| 228 | 18 | 1 | Dead | Green Ash | Fraxinus pennsylvanica | R |
| 229 | 17 | 1 | Dead | Green Ash | Fraxinus pennsylvanica | R |
| 230 | 27 | 1 | Good | Norway Spruce | Picea abies | P |
| 231 | 20 | 1 | Good | White Pine | Pinus strobus | P |
| 232 | 14,14 | 2 | Fair | Wild Crabapple | Malus coronaria | R |
| 233 | 15 | 1 | Poor | Silver Maple | Acer saccharinum | R |
| 234 | 18 | 1 | Good | Silver Maple | Acer saccharinum | R |
| 235 | 15 | 1 | Dead | Green Ash | Fraxinus pennsylvanica | P |
| 236 | 50 | 1 | Good | Silver Maple | Acer saccharinum | P |
| 237 | 38 | 1 | Good | Silver Maple | Acer saccharinum | P |
| 238 | 19 | 1 | Fair | American Elm | Ulmus americana | R |
| 239 | 40 | 1 | Good | Red Maple | Acer rubrum | P |
| 240 | 13 | 1 | Good | Eastern Red Cedar | Juniperus virginiana | P |
| 241 | 11 | 1 | Good | Black Walnut | Juglans nigra | R |
| 242 | 8 | 1 | Good | Black Walnut | Juglans nigra | R |
| 243 | 9 | 1 | Good | Black Walnut | Juglans nigra | R |
| 244 | 26 | 1 | Dead | Red Mulberry | Morus rubra | R |
| 245 | 13 | 1 | Fair | Green Ash | Fraxinus pennsylvanica | P |
| 246 | 13,15 | 2 | Poor | Black Willow | Salix nigra | P |
| 247 | 7 | 1 | Fair | Black Willow | Salix nigra | R |
| 248 | 17 | 1 | Fair | Black Willow | Salix nigra | P |
| 249 | 16 | 1 | Fair | Green Ash | Fraxinus pennsylvanica | R |
| 250 | 10 | 1 | Fair | Green Ash | Fraxinus pennsylvanica | R |
| 251 | 15 | 1 | Fair | Green Ash | Fraxinus pennsylvanica | R |
| 252 | 17 | 1 | Good | Silver Maple | Acer saccharinum | R |
| 253 | 13 | 1 | Fair | Green Ash | Fraxinus pennsylvanica | R |
| 254 | 24,14 | 2 | Poor | Black Willow | Salix nigra | R |

OhioHealth

OhioHealth
Grove City
Medical Campus

CANNONDESIGN
225 North Michigan Avenue, Suite 1100
Chicago, Illinois 60601
T: 312.332.9600
F: 312.332.9601

PROFESSIONAL DESIGN FIRM
LICENSE NUMBER 184.005683

**The Daimler Group, Inc.**
Developer
1533 Lake Shore Drive
Columbus, OH 43204
614.488.4424

**EMH&T**
Civil
5500 New Albany Road
Columbus, OH 43054
614.775.4376

**The EDGE Group**
Landscape Architecture
330 West Spring Street Suite 350
Columbus, OH 43215
614.486.3343

**M-Engineering**
MEP/FP Engineer
750 Brooksedge Blvd.
Westerville, OH 43081
614.839.4639

NOT FOR CONSTRUCTION

Final Development Plan

| No. | Description | Date |
|---|---|---|
| - | SUBMITTED FOR FINAL DEVELOPMENT PLAN | 01 AUG 2016 |

N

Drawing Title:

**Tree Survey Table**

Project No.: 004181.04 Checked by: AMN

# C0107

© Cannon Design 2016

© Cannon Design 2015
All rights reserved. No part of this document may be reproduced or utilized in any form, without prior written authorization by The Cannon Corporation.
7/28/2016 8:41:53 AM

# D-Series Size 2
LED Area Luminaire

d^series

**Specifications**

EPA: 1.1 ft² (0.10 m²)
Length: 40" (101.6 cm)
Width: 15" (38.1 cm)
Height: 7-1/4" (18.4 cm)
Weight (max): 36 lbs (16.3 kg)

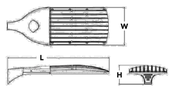


## Ordering Information

EXAMPLE: DSX2 LED 80C 1000 40K T4M MVOLT SPA DDBXD

DSX2 LED

| Series | LEDs | Drive current | Color temperature | Distribution | Voltage | Mounting |
|---|---|---|---|---|---|---|
| DSX2 LED | **Forward optics** | 530 530 mA | 30K 3000 K | T1S Type I Short | T5VS Type V Very Short | **Shipped included** |
| | 80C 80 LEDs (four engines) | 700 700 mA | 40K 4000 K | T2S Type II Short | T5S Type V Short | SPA Square pole mounting |
| | | 1000 1000 mA (1 A)[1] | 50K 5000 K | T2M Type II Medium | T5M Type V Medium | RPA Round pole mounting |
| | 100C 100 LEDs (four engines) | 1200 1200 mA (1.2 A) | AMBPC Amber phosphor converted[2] | T3S Type III Short | T5W Type V Wide | WBA Wall bracket |
| | **Rotated optics**[3] | | | T3M Type III Medium | BLC Backlight control[17] | SPUMBA Square pole universal mounting adaptor[7] |
| | 90C 90 LEDs | | | T4M Type IV Medium | LCCO Left corner cutoff[18] | RPUMBA Round pole universal mounting adaptor[7] |
| | | | | TFTM Forward Throw Medium | RCCO Right corner cutoff[18] | **Shipped separately** |
| | | | | | | KMA8 DDBXD Wall arm mounting bracket adaptor (specify finish)[7] |

| Voltage |
|---|
| 120[1] |
| 208[1] |
| 240[1] |
| 277[1] |
| 347[1] |
| 480[1] |

**Control options**

| Shipped installed | |
|---|---|
| PER | NEMA twist-lock receptacle only (no controls)[1] |
| PER5 | Five-wire receptacle only (no controls)[1,5] |
| PER7 | Seven-wire receptacle only (no controls)[1,6] |
| DMG | 0-10V dimming driver (no controls)[15] |
| DCR | Dimmable and controllable via ROAM® (no controls)[1] |
| DS | Dual switching[11,8] |
| PIR8 | Bi-level, motion/ambient sensor, 15'-30' mounting height, ambient sensor enabled at 35:[16] |
| PIR8FC8V | Bi-level, motion sensor, 15'-30' mounting height, ambient sensor enabled at 35:[16] |
| BL30 | Bi-level switched dimming, 30%:[8,16] |
| BL50 | Bi-level switched dimming, 50%:[8,16] |
| PNMTD3 | Part night, dim 6lt down:[12] |
| PNMTD5 | Part night, dim 5 hrs:[12] |
| PNMTG3 | Part night, dim 6 hrs:[12] |
| PNMTF35 | Part night, dim 7 hrs:[12] |
| FAO | Field Adjustable Output:[19] |

| Other options | |
|---|---|
| **Shipped installed** | |
| HS | House-side shield:[13] |
| SF | Single fuse (120, 277, 347V):[1] |
| DF | Double fuse (208, 240, 480V):[1] |
| L90 | Left rotated optics:[3] |
| R90 | Right rotated optics:[3] |
| BS | Bird spikes:[17] |

| Finish (required) |
|---|
| DDBXD Dark bronze |
| DBLXD Black |
| DNAXD Natural aluminum |
| DWHXD White |
| DDBTXD Textured dark bronze |
| DBLBXD Textured black |
| DNATXD Textured natural aluminum |
| DWHGXD Textured white |

**Accessories**

**Controls & Shields**

DLL127 F1.5 JU Photocell - SSL twist-lock (120-277V):[5]
DLL347 F1.5 CUL JU Photocell - SSL twist-lock (347V):[5]
DLL480 F1.5 CUL JU Photocell - SSL twist-lock (480V):[5]
DSHORT SBK U Shorting cap:[5]
DSS25 KIT U House-side shield for 80 LED unit:[13]
DSS25 KIT U House-side shield for 100 LED unit:[13]
DSS25 KIT U House-side shield for 90 LED unit:[13]
PUMBA DDBXD U Square pole universal mounting bracket (specify finish):[7]
RPUMBA DDBXD U Round pole universal mounting bracket (specify finish):[7]
KMA8 DDBXD U Wall arm mounting bracket adapter (specify finish):[7]
DSS25 U Bird spikes:[17]

*For more control options, visit DTL and ROAM online.*

NOTES
1 Rotated optics option (L90 or R90) required for 90C.
2 Not available with T5W.
3 Only available with 530mA or 700mA.
4 Not available with HS.
5 PER5 and PER7 operate on any line voltage from 120-277V (50/60 Hz). Single fuse (SF) requires 120V, 277V or 347V. Double fuse (DF) requires 208V, 240V or 480V.
6 Not available with BL30, BL50 or PNMT options.
7 Existing drilled pole only. Available as a separate combination accessory; no retrofit use only. PUMBA (finish) U, 1.3 G vibration load rating per ANSI C136.31.
8 Must be ordered as a separate accessory; see Accessories information. For use with 2-3/8" mast arm (not included).
9 Requires DMG option. Not available to integrate live barn from Acuity Brands Controls. See accessories. Not available with CR option.
10 If ROAM® node required, it must be ordered and shipped as a separate accessory through Acuity Brands Controls. Not available with DCR. Node with integral dimming.
11 DMG option for 347V or 480V requires 1000mA.
12 Requires DMG option. Not available with any other dimming capability. PER option required. Additional hardware and services required for ROAM® deployment; must be purchased separately. Cat 1 (8:00-18:00) and Cat 2 (18:00-22:00) available. Not available with PER5, PER7, BL30, BL50 or PNMT options. Node without integral dimming.
13 Provides 50/50 luminaire operation via two independent drivers on two separate circuits. N/A with 80C 530, 80C 530, PER, PER5, PER7, DCR, BL30, BL50 or PNMT options.
14 Requires an additional switched leads.
15 PIR1 and PIR1FC3V specify the Sensor Switch SWQL-A-DCSP control; see Accessories information. Not available with DS. Not available with DMG. Not available with PER5 or PER7. Ambient sensor disabled when ordered with DCR. Separate on/off required.
16 Requires 120V, 277V or 347V (120V default). Not available with 347V, 480V, DCR, DS, PER5, PER7 or PNMT options. Not available with PIR1FC3V.
17 Not available in any finish except DDBXD U. Not available with 347V, 480V, DCR, DS, PER5, PER7, BL30 or BL50. Not available with PIR1FC3V. Separate on/off required.
18 Dimming driver standard. Not available with PER5, PER7, DMG, DCR, DS, PIR8, PIR8FC8V, BL30, BL50 or PNMT options.
19 Not available with BLC, LCCO and RCCO distribution. Also available as a separate accessory; see Accessories information. Separate on/off required.
20 Not for use in Canada.
21 Also available as a separate accessory; see accessories information.
22 Requires luminaire to be specified with PER option. Ordered and shipped as separate kit. Not available with Acuity Brands Controls.
23 For retrofit use only.

LITHONIA LIGHTING.
One Lithonia Way • Conyers, Georgia 30012 • Phone: 800.279.8041 • www.lithonia.com
© 2011-2014 Acuity Brands Lighting, Inc. All rights reserved.
DSX0 LED
Rev. 01Oct14
Page 1 of 6

FIXTURE TYPE P1, P2, P3, P4, P5 AND P6.

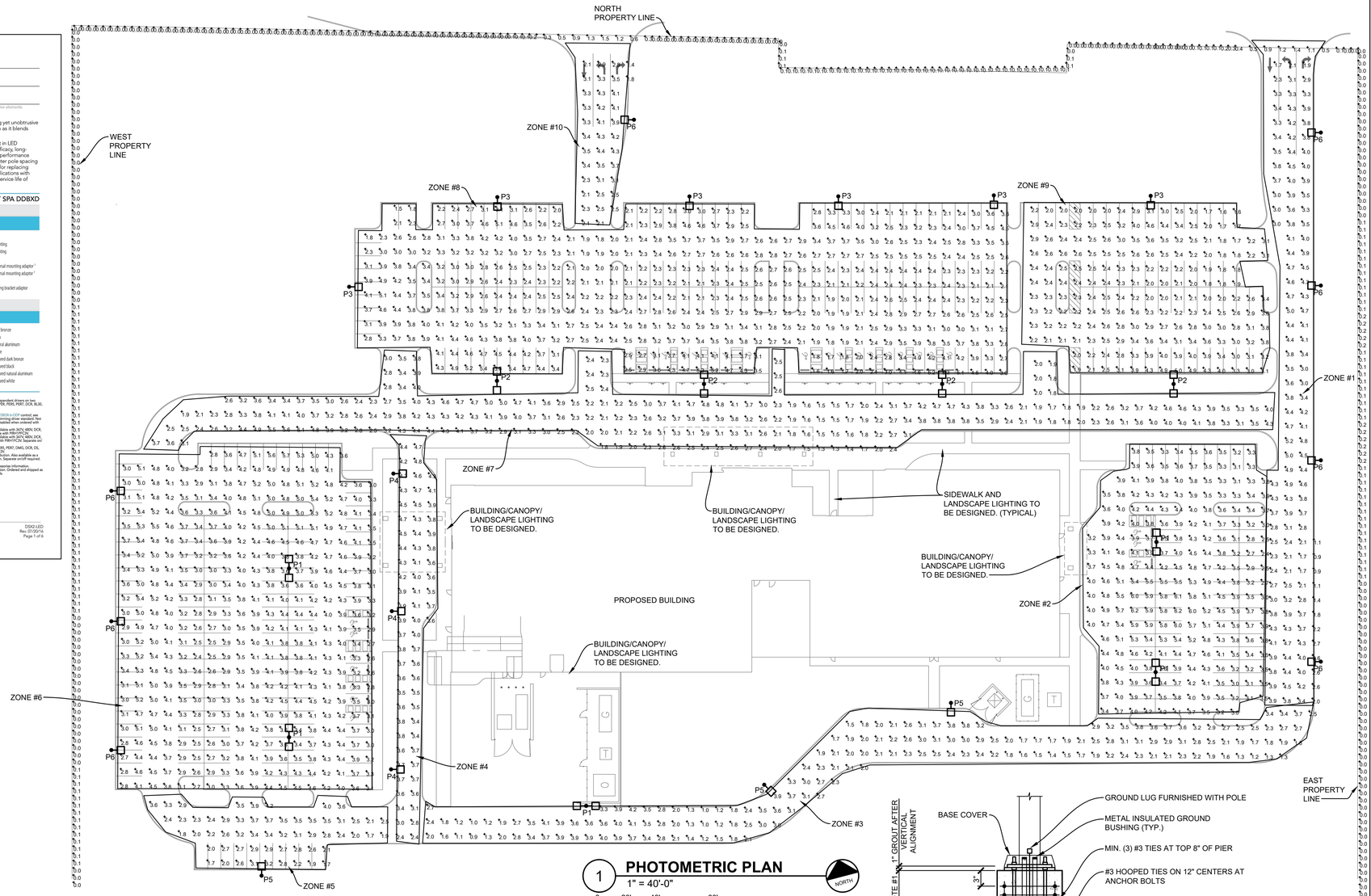


1 **PHOTOMETRIC PLAN**
1" = 40'-0"
0 20' 40' 80'
NORTH

GENERAL NOTES:
1. FIXTURES ARE MOUNTED AT 30'-0" ABOVE GRADE.

2. PHOTOMETRIC CALCULATIONS ARE AT GRADE LEVEL ON PAVEMENT.

3. CALCULATIONS ARE THE EXPECTED AVERAGE MAINTAINED ILLUMINATION AT GRADE DURING RATED NORMAL LIFE OF LAMPS.

4. CALCULATIONS ARE PROVIDED USING INDUSTRY RECOGNIZED SOFTWARE AND ARE PROVIDED FOR ESTIMATION PURPOSES ONLY.

5. CITY REQUIRES A MINIMUM OF 0.5 FOOT CANDLE ILLUMINATION MAINTAINED, MEASURED AT GRADE IN ALL AREAS FOR VEHICULAR USE AND PEDESTRIAN PATHWAYS.

Luminaire Schedule

| Symbol | Label | Quantity | Manufacturer | Catalog Number | Description | Lamp | Lumens Per Lamp | Light Loss Factor | Wattage |
|---|---|---|---|---|---|---|---|---|---|
| | P1 | 5 | Lithonia Lighting | DSX2 LED 80C 1000 40K T5M MVOLT | DSX2 LED WITH 80 LEDs @1000mA, 4000K, TYPE 5 MEDIUM OPTICS | LED | 31316.5 | 0.9 | 564 |
| | P2 | 5 | Lithonia Lighting | DSX2 LED 80C 1000 40K T3M MVOLT | DSX2 LED WITH 80 LEDs @1000mA, 4000K, TYPE 3 MEDIUM OPTICS | LED | 29421.42 | 0.9 | 564 |
| | P3 | 6 | Lithonia Lighting | DSX2 LED 80C 1000 40K TFTM MVOLT | DSX2 LED WITH 80 LEDs @1000mA, 4000K, TYPE FORWARD THROW MEDIUM OPTICS | LED | 29375.71 | 0.9 | 282 |
| | P4 | 3 | Lithonia Lighting | DSX2 LED 80C 700 40K T2M MVOLT | DSX2 LED WITH 80 LEDs @700mA, 4000K, TYPE 2 MEDIUM OPTICS | LED | 21213.8 | 0.9 | 188 |
| | P5 | 3 | Lithonia Lighting | DSX2 LED 80C 1000 40K T3M MVOLT | DSX2 LED WITH 80 LEDs @1000mA, 4000K, TYPE 3 MEDIUM OPTICS | LED | 29421.42 | 0.9 | 282 |
| | P6 | 8 | Lithonia Lighting | DSX2 LED 80C 1000 50K BLC MVOLT | DSX2 LED WITH 80 LEDs @1000 mA, 5000K, BACKLIGHT CONTROL OPTIC | LED | 22311.36 | 0.9 | 282 |

Statistics

| Description | Symbol | Avg | Max | Min | Max/Min | Avg/Min |
|---|---|---|---|---|---|---|
| east property line | + | 0.1 fc | 0.2 fc | 0.0 fc | N/A | N/A |
| North Property Line | + | 0.2 fc | 1.5 fc | 0.0 fc | N/A | N/A |
| west property line | + | 0.0 fc | 0.1 fc | 0.0 fc | N/A | N/A |
| Zone #1 (DRIVEWAY) | + | 3.5 fc | 5.2 fc | 0.9 fc | 5.8:1 | 3.9:1 |
| Zone #2 (PARKING LOT) | + | 4.1 fc | 6.2 fc | 2.4 fc | 2.6:1 | 1.7:1 |
| Zone #3 (DRIVEWAY) | + | 2.5 fc | 4.2 fc | 0.9 fc | 4.7:1 | 2.8:1 |
| Zone #4 (DRIVEWAY) | + | 3.9 fc | 4.8 fc | 2.4 fc | 2.0:1 | 1.6:1 |
| Zone #5 (PARKING LOT) | + | 2.8 fc | 4.2 fc | 1.7 fc | 2.5:1 | 1.6:1 |
| Zone #6 (PARKING LOT) | + | 3.9 fc | 5.7 fc | 2.4 fc | 2.4:1 | 1.6:1 |
| Zone #7 (DRIVEWAY) | + | 3.0 fc | 5.6 fc | 1.3 fc | 4.3:1 | 2.3:1 |
| Zone #8 (PARKING LOT) | + | 2.9 fc | 5.6 fc | 1.5 fc | 3.7:1 | 1.9:1 |
| Zone #9 (PARKING LOT) | + | 2.6 fc | 5.0 fc | 1.6 fc | 3.1:1 | 1.6:1 |
| Zone #10 (DRIVEWAY) | + | 3.2 fc | 4.4 fc | 1.4 fc | 3.1:1 | 2.3:1 |

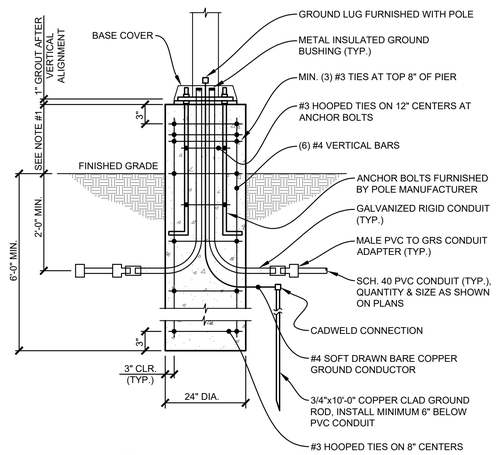


A **POLE BASE DETAIL**
N.T.S.

- COORDINATE BASE DIAMETER WITH POLE MOUNTING BASE PLATE.
- VERIFY STRUCTURAL DESIGN WITH STRUCTURAL ENGINEER FOR LOCAL CONDITIONS.

NOTE #1: 30" ABOVE GRADE WHEN INSTALLED IN PAVED AREAS, 6" ABOVE GRADE WHEN INSTALLED IN GRASS AREAS.

OhioHealth

OhioHealth
Grove City
Medical Campus

CANNONDESIGN
225 North Michigan Avenue, Suite 1100
Chicago, Illinois 60601
T: 312.332.9600
F: 312.332.9601

PROFESSIONAL DESIGN FIRM
LICENSE NUMBER 184.005683

**The Daimler Group, Inc.**
Developer
1533 Lake Shore Drive
Columbus, OH 43204
614.488.4424

**EMH&T**
Civil
5500 New Albany Road
Columbus, OH 43054
614.775.4376

**The EDGE Group**
Landscape Architecture
330 West Spring Street Suite 350
Columbus, OH 43215
614.486.3343

**M-Engineering**
MEP / FP Engineer
750 Brooksedge Blvd.
Westerville, OH 43081
614.839.4639

NOT FOR CONSTRUCTION

Final Development Plan

| No. | Description | Date |
|---|---|---|
| - | SUBMITTED FOR FINAL DEVELOPMENT PLAN | 01 AUG 2016 |

N

Drawing Title:

**PHOTOMETRIC PLAN**

Project No.: 1615023 Checked by: FJM

# E0101

© Cannon Design 2016

© Cannon Design 2015
All rights reserved. No part of this document may be reproduced or utilized in any form, without prior written authorization by The Cannon Corporation.

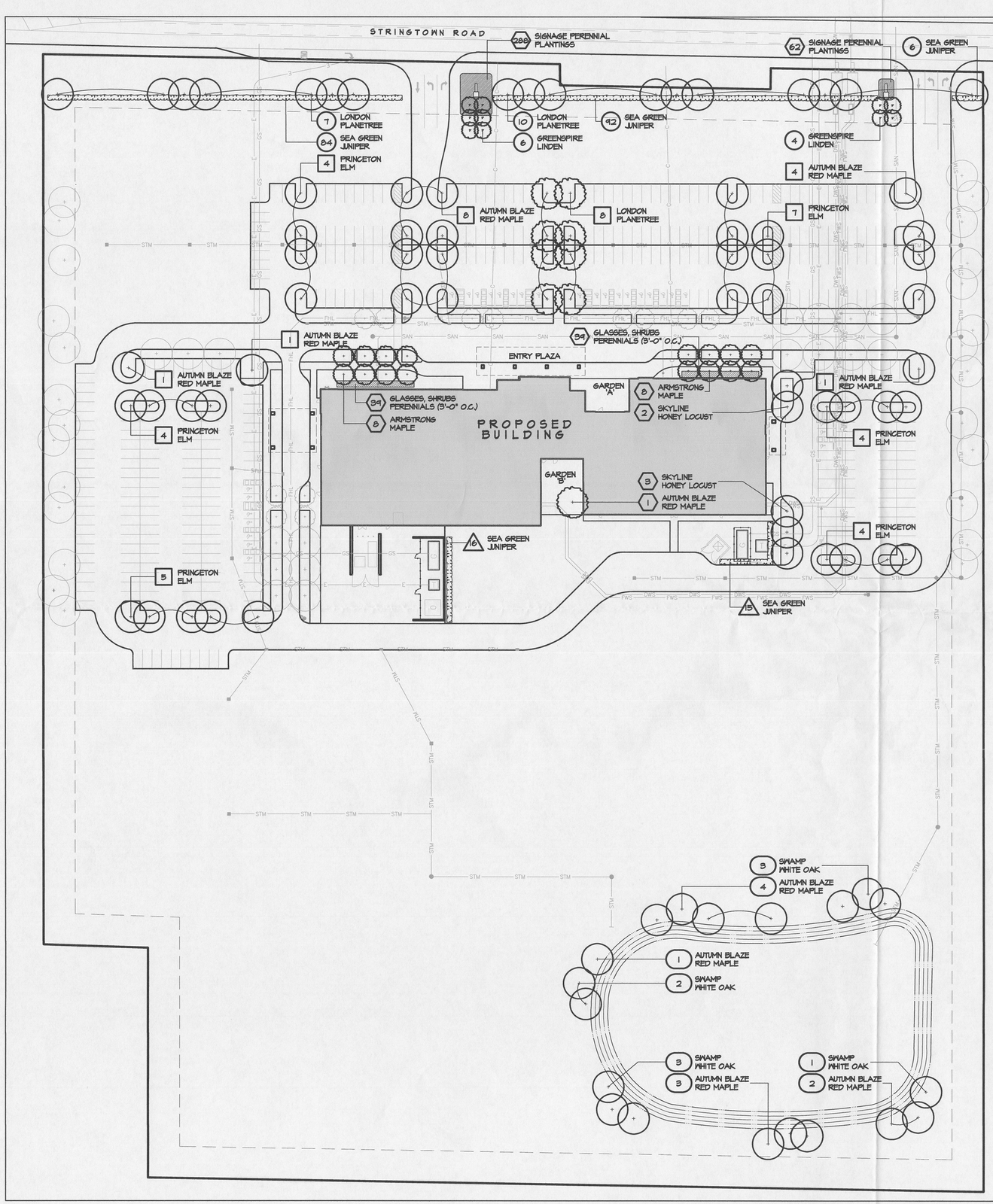


## LANDSCAPE CODE SUMMARY

| ORDINANCE | REQUIRED | PROVIDED | KEY |
|---|---|---|---|
| 1136.06 (a) (2) OPTION A | - 3'-0" MIN. HGT. EVERGREEN HEDGE<br>- ONE 2" CAL. TREE PER 35 FEET OF FRONTAGE | - 3'-0" MIN. HGT. EVERGREEN HEDGE FOR 840' FRONTAGE<br>- 27 2" CAL. TREES FOR 840' FRONTAGE | ○ |
| 1136.06 (d) | - EACH PENINSULA, ISLAND, AISLE END ISLAND OR PLANTING AREA IS TO CONTAIN AT LEAST ONE 2" MIN. CAL. TREE | - 51 2" CAL. TREES FOR 62 ISLANDS | □ |
| 1136.08 | - 36" HGT. MIN. PLANTINGS AT 5'-0" SPACING AROUND THE ENCLOSED PORTION OF THE PERIMETER SCREEN | - 16 36" HGT. SHRUBS ALONG 80 FEET OF ENCLOSURE<br>- 15 36" HGT. SHRUBS ALONG 75 FEET OF ENCLOSURE | △ |
| 1136.09 (a)(3) | - 2" MIN. CAL. TREE FOR EVERY 40 LINEAL FEET OF BUILDING PERIMETER.<br>- 40 SQUARE FEET OF LANDSCAPED AREA FOR EACH 50 LINEAL FEET OF BUILDING PERIMETER<br>- FREE STANDING SIGNS AND FLAGPOLES ARE TO BE SET IN LANDSCAPED AREAS<br>- IRRIGATION ON 75%-100% OF THE ENITIRE PROPERTY WITH EMPHASIS ALONG PRIMARY AND SECONDARY ROADWAYS<br>- IRRIGATION SHALL BE REQUIRED ON 100% OF ALL LANDSCAPE AREAS ADJACENT TO THE STRUCTURE | - 22 2" CAL. TREES FOR 871 LF<br>- 702 SF LANDSCAPE AREA FOR 871 LF<br>- LANDSCAPED AREAS PROVIDED<br>- IRRIGATION PROVIDED | ⬡ |
| 1136.09 (c) | - 2" MIN. CAL. TREE FOR EVERY 50 LINEAL FEET OF RETENTION AREA PERIMETER | - 19 2" CAL. TREES FOR 922 LF OF WET BASIN PLANTED ALONG THE PERIMETER | ◯ |

## PLANT MATERIALS LIST

| QTY. | COMMON NAME | BOTANICAL NAME | SIZE | ROOT | REMARKS |
|---|---|---|---|---|---|
| | TREES | | | | |
| 16 | ARMSTRONG MAPLE | Acer x freemanii 'Armstrong' | 2" Cal. | B&B | |
| 26 | AUTUMN BLAZE RED MAPLE | Acer x freemanii 'Jeffers Red' | 2" Cal. | B&B | |
| 5 | SKYLINE HONEYLOCUST | Gleditsia triacanthos var. inermis 'Skyline' | 2" Cal. | B&B | |
| 25 | LONDON PLANETREE | Platanus x acerifolia Bloodgood London Plane | 2" Cal. | B&B | |
| 9 | SWAMP WHITE OAK | Quercus bicolor | 2" Cal. | B&B | |
| 10 | GREENSPIRE LINDEN | Tilia cordata 'Greenspire' | 2" Cal. | B&B | |
| 28 | PRINCETON ELM | Ulmus americana 'Princeton' | 2" Cal. | B&B | |
| | | | | | |
| | SHRUBS, GRASSES AND PERENNIALS | | | | |
| 213 | SEA GREEN JUNIPER | Juniperus chinensis 'Sea Green' | 36" Hgt. | Cont. | |
| 78 | MIXED GRASSES, SHRUBS AND PERENNIALS | | | | 5' O.C. |
| 350 | PERENNIALS AT SIGNAGE | | | | 2' O.C. |
| | | | | | |

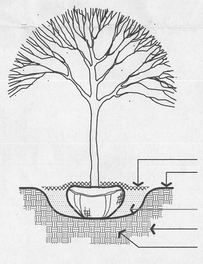


NOTES:

1. TOP OF ROOT BALL TO BE 2"-3" ABOVE ADJACENT FINISH GRADE
2. REMOVE ROPE AND BURLAP FROM TOP 50% OF ROOT BALL. CUT TOP 50% OF WIRE BASKET FROM ROOT BALL. REMOVE ALL LABELS, TAGS OR OTHER FOREIGN MATERIALS FROM LIMBS.

1 TREE PLANTING
NTS

## DESIGN NOTES:

1. THIS LANDSCAPE PLAN IDENTIFIES THE MINIMUM LANDSCAPING REQUIRED IN THE ZONING CODE. A FINAL LANDSCAPE PLAN WILL BE DESIGNED WHEN ENGINEERING AND BUILDING PLANS ARE FINALIZED. THE FINAL LANDSCAPE PLAN WILL INCLUDE ALL REQUIRED PLANT MATERIAL IDENTIFIED ON THIS PLAN PLUS ADDITIONAL MATERIAL.
2. PLANT MATERIAL SHOWN AS SOLID BLACK SYMBOLS AND CALLED OUT ON THE PLAN REPRESENT THE MINIMUM REQUIREMENTS PER THE ZONING CODE.
3. GARDEN 'A' WILL BE AN OUTDOOR SPACE THAT INCLUDES SPECIALTY PAVEMENT, TREES, SHRUBS, PERENNIALS AND GRASSES AND A VARIETY OF SEATING OPTIONS. THE FINAL DESIGN OF THIS GARDEN IS TO BE DERTERMINED UPON FINAL ENGINEERING AND ARCHITECTURE.
4. GARDEN 'B' WILL BE AN OUTDOOR SPACE THAT INCLUDES SPECIALTY PAVEMENT, TREES, SHRUBS, PERENNIALS AND GRASSES AND A VARIETY OF SEATING OPTIONS. THE FINAL DESIGN OF THIS GARDEN IS TO BE DERTERMINED UPON FINAL ENGINEERING AND ARCHITECTURE.
5. THE ENTRY PLAZA AREA WILL BE AN AREA THAT PROVIDES FOR SAFE DROP-OFF AND PICK-UP OF VISITORS AND PROVIDE SAFE PEDESTRIAN ACCESS TO THE MAIN ENTRY DOORS. THE FINAL DESIGN OF THIS ENTRY PLAZA IS TO BE DERTERMINED UPON FINAL ENGINEERING AND ARCHITECTURE.

0' 25' 50' 100'

NORTH

OhioHealth

RECEIVED
AUG 24 2016
GC PLANNING COMMISSION

OhioHealth
Grove City
Medical Campus

CANNONDESIGN
225 North Michigan Avenue, Suite 1100
Chicago, Illinois 60601
T: 312.332.9600
F: 312.332.9601

PROFESSIONAL DESIGN FIRM
LICENSE NUMBER 184.005683

**The Daimler Group, Inc.**
Developer
1533 Lake Shore Drive
Columbus, OH 43204
614.488.4424

**EMH&T**
Civil
5500 New Albany Road
Columbus, OH 43054
614.775.4376

**The EDGE Group**
Landscape Architecture
330 West Spring Street Suite 350
Columbus, OH 43215
614.486.3343

**M-Engineering**
MEP / FP Engineer
750 Brooksedge Blvd.
Westerville, OH 43081
614.839.4639

NOT FOR CONSTRUCTION

Final Development Plan

| No. | Description | Date |
|---|---|---|
| - | SUBMITTED FOR FINAL DEVELOPMENT PLAN | 01 AUG 2016 |

N

Drawing Title:

**LANDSCAPE PLAN**

Project No.: [000000.00] Checked by: Checker

**L1.01**

© Cannon Design 2016

© Cannon Design 2015
All rights reserved. No part of this document may be reproduced or utilized in any form, without prior written authorization by The Cannon Corporation.

7/28/2016 8:41:53 AM