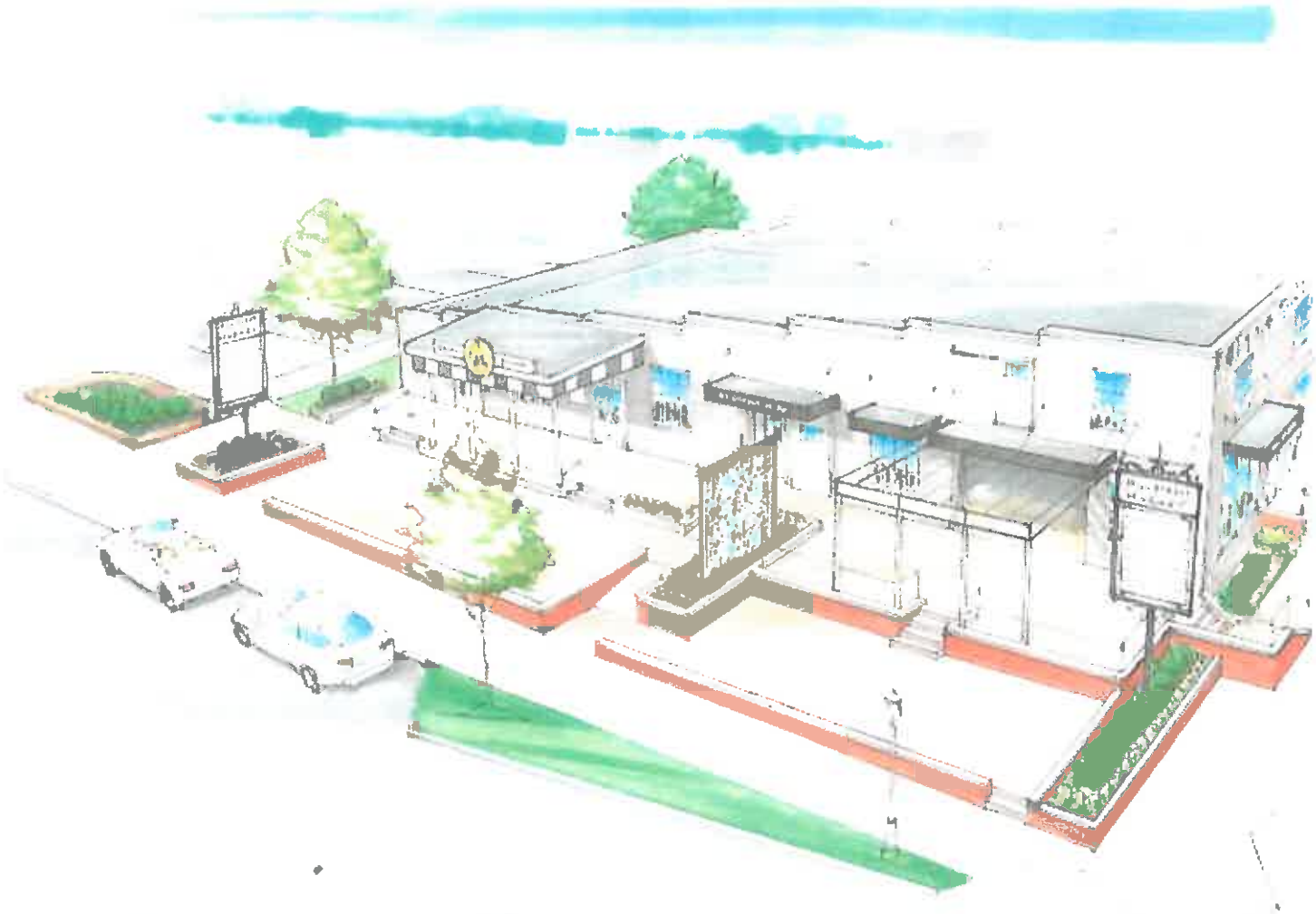

RECEIVED

JAN 21 2016

GC PLANNING COMMISSION