1 FRONT ELEVATION
1/8" = 1'-0"

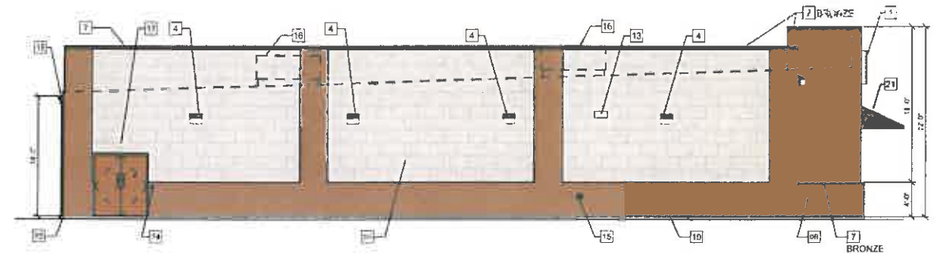

3 SIDE ELEVATION
1/8" = 1'-0"

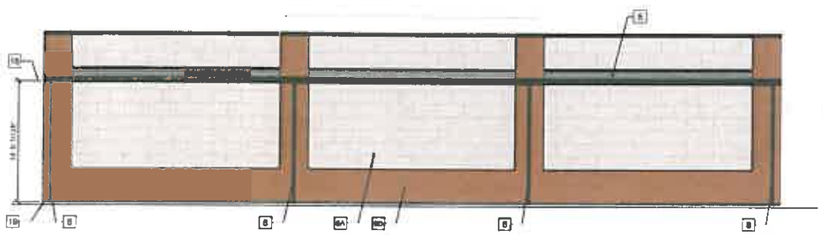

2 BACK ELEVATION
1/8" = 1'-0"

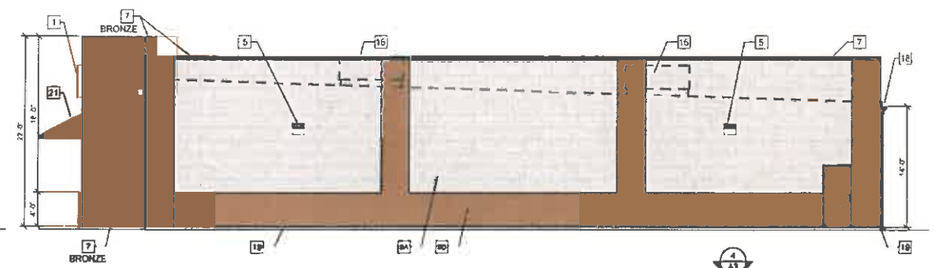

4 SIDE ELEVATION
1/8" = 1'-0"

ELEVATION KEYED NOTES

1. SIGN FURNISHED AND INSTALLED BY DOLLAR GENERAL CORP WITH CIRCUIT AS NOTED ON ELECTRICAL PLAN. SIGN TO BE CENTERED ON FRONT OF BUILDING. CONTRACTOR IS TO PROVIDE ADEQUATE BLOCKING AS REQUIRED BY SIGN MANUFACTURER TO SUPPORT SIGN. WEIGHT OF UP TO 400 LBS. EXTERIOR CANOPY SIGN SHALL BE SUPPORTED BY THE FACE OF THE CANOPY. COORDINATE THE PROPER SIGNAGE TO BE USED WITH DOLLAR GENERAL
3. WALL PACK 18'-0" A.F.F. TO TOP OF WALL PACK. REFER TO ELECTRICAL DRAWINGS FOR ADDITIONAL INFORMATION
4. WALL PACK 12'-0" A.F.F. TO TOP OF WALL PACK. REFER TO ELECTRICAL DRAWINGS FOR ADDITIONAL INFORMATION
5. WALL PACK (ALTERNATE PARKING LIGHT) REFER TO ELECTRICAL DRAWINGS FOR ADDITIONAL INFORMATION REQUIRED ONLY IF THERE IS PARKING THIS SIDE OF BUILDING
7. TRIM/COPING/FLASHING - COLOR AS NOTED OR REFER TO EXTERIOR FINISH SCHEDULE FOR COLOR
8. GUTTER AND DOWNSPOUT - SEE EXTERIOR FINISH SCHEDULE FOR COLOR
9A. NICHIHA PANELS - SANDSTONE DESERT BEIGE
9B. NICHIHA PANELS - VINTAGE BRICK PLYMOUTH BRICK CRIMSON
10. STANDING SEAM METAL ROOF GALVALUME FINISH
13. VENT FOR BATHROOM EXHAUST. REFER TO M01 FOR ADDITIONAL INFORMATION
14. DOOR BUZZER. REFER TO E01 FOR ADDITIONAL INFORMATION
15. WALL HYDRANT. REFER TO P01 FOR ADDITIONAL INFORMATION
16. HVAC UNITS MOUNTED ON ROOF. REFER TO MECHANICAL SHEET M1 FOR MORE INFORMATION
17. OUTSIDE AIR TEMP. SENSOR MOUNTED OVER RECEIVING DOORS @ 8'-0" A.F.F.
18. MINIMUM GUTTER SLOT HEIGHT IS 14'-0" A.F.F.
19. FINISHED GRADE AT EXTERIOR WALLS SHALL BE A MINIMUM OF 8" BELOW FINISHED FLOOR AT ALL NON PAVED AREAS
20. IN NORTHERN CLIMATES PROVIDE SNOW GUARDS ON ROOF PER LOCAL CODE
21. METAL AWNING BY PEMB MANUFACTURER. REFER TO STRUCTURAL SHEETS FOR COLOR
22. 1/2" DIAMETER x 8" LONG STAINLESS STEEL EYE BOLTS (CLOSED) WITH 1" DIAMETER OPENINGS. DRILL AND EPOXY INTO BLOCK WALL. 4 BOLTS TO BE LOCATED AS SHOWN EACH SIDE OF ENTRY. TOTAL OF 8 BOLTS

Robert E. Walker, IV
Architect

2229 FIRST AVE SOUTH
SUITE 110
BIRMINGHAM, Alabama
35233
T-205.254.3212
F-205.254.3269

9A-NICHIHA PANEL
SANDSTONE
DESERT BEIGE

9B-NICHIHA PANEL
PLYMOUTH BRICK
CRIMSON

RECEIVED
MAR 25 2015
GC PLANNING COMMISSION

FIBER CEMENT PRODUCTS	PRE-ENGINEERED METAL BUILDING VENDORS	VP BUILDINGS	STAR BUILDING SYSTEMS	NUCOR BUILDING SYSTEMS	BIG BEE STEEL BUILDINGS, INC.
9A - NICHIHA DESERT BEIGE 9B - NICHIHA PLYMOUTH BRICK CRIMSON		ATTN: DAVID ENGLERT (281) 763-8163	ATTN: JEFF HOFA 800-364-0899	ATTN: DOUG MANN 334-528-4349 or 280-837-7891	ATTN: HARRY SULLIVAN 800-583-0846

EXTERIOR FINISHES

FINISH SELECTION	DESERT BEIGE	PLYMOUTH BRICK	BROWN	DESERT BEIGE	PLYMOUTH BRICK	DARK BROWN	INTERMEDIATE BROWN	BROWN	PLYMOUTH BRICK	DESERT BEIGE	LIGHT BROWN	INTERMEDIATE BROWN	BROWN	PLYMOUTH BRICK	DESERT BEIGE	LIGHT BROWN	INTERMEDIATE BROWN	BROWN	PLYMOUTH BRICK	DESERT BEIGE
GUTTERS			•					•					•					•		
DOWN SPOUTS			•					•					•					•		
FLAT METAL SOFFIT AT STOREFRONT VESTIBULE CEILING				•					•					•					•	
BUILDING PARAPET WALL AND CANOPY			•					•					•					•		
STOREFRONT SYSTEM			•					•					•					•		
STANDARD METAL ROOF PANELS					•					•					•					•

NOTE: REFER TO SHEET CVR FOR RECOMMENDED NATIONAL ACCOUNT VENDORS.

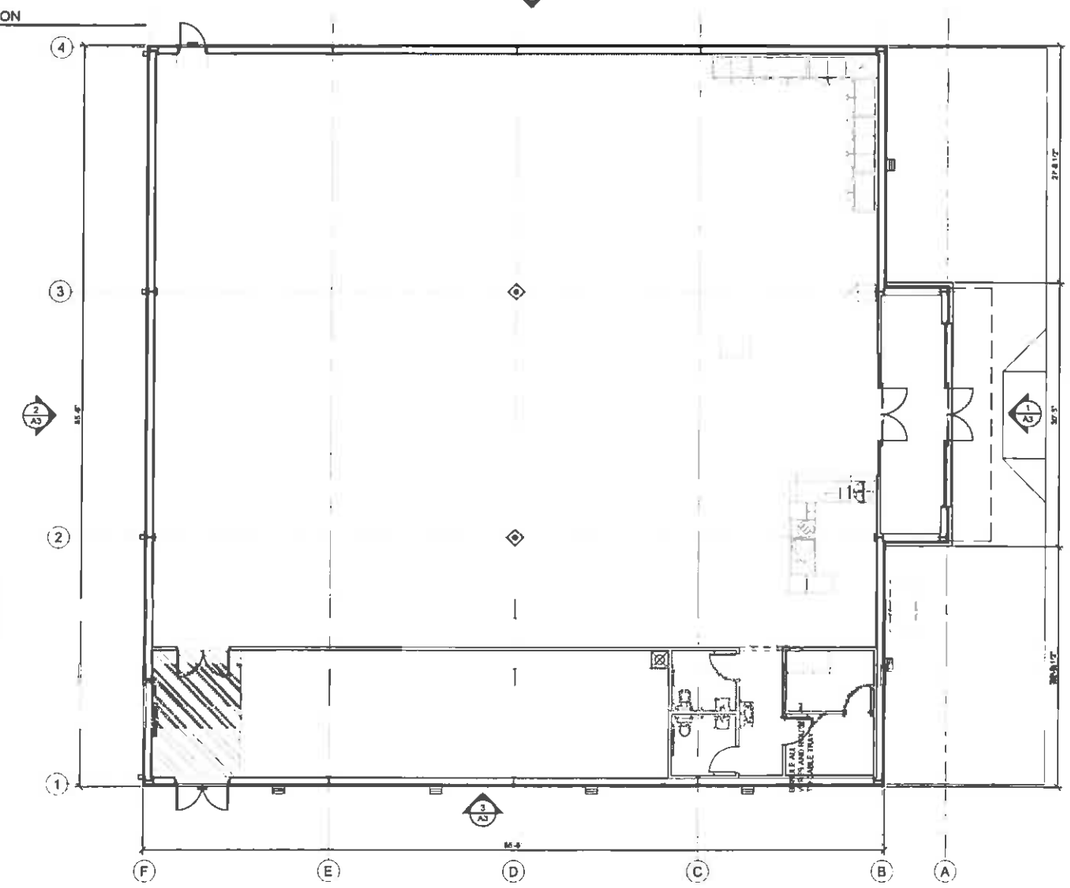

DG

DOLLAR GENERAL BUILDING
Home Road
Grove City, OH
Franklin County

PROJECT NO. 8008.592
ISSUED: 02/27/15

EXTERIOR ELEVATIONS

A3