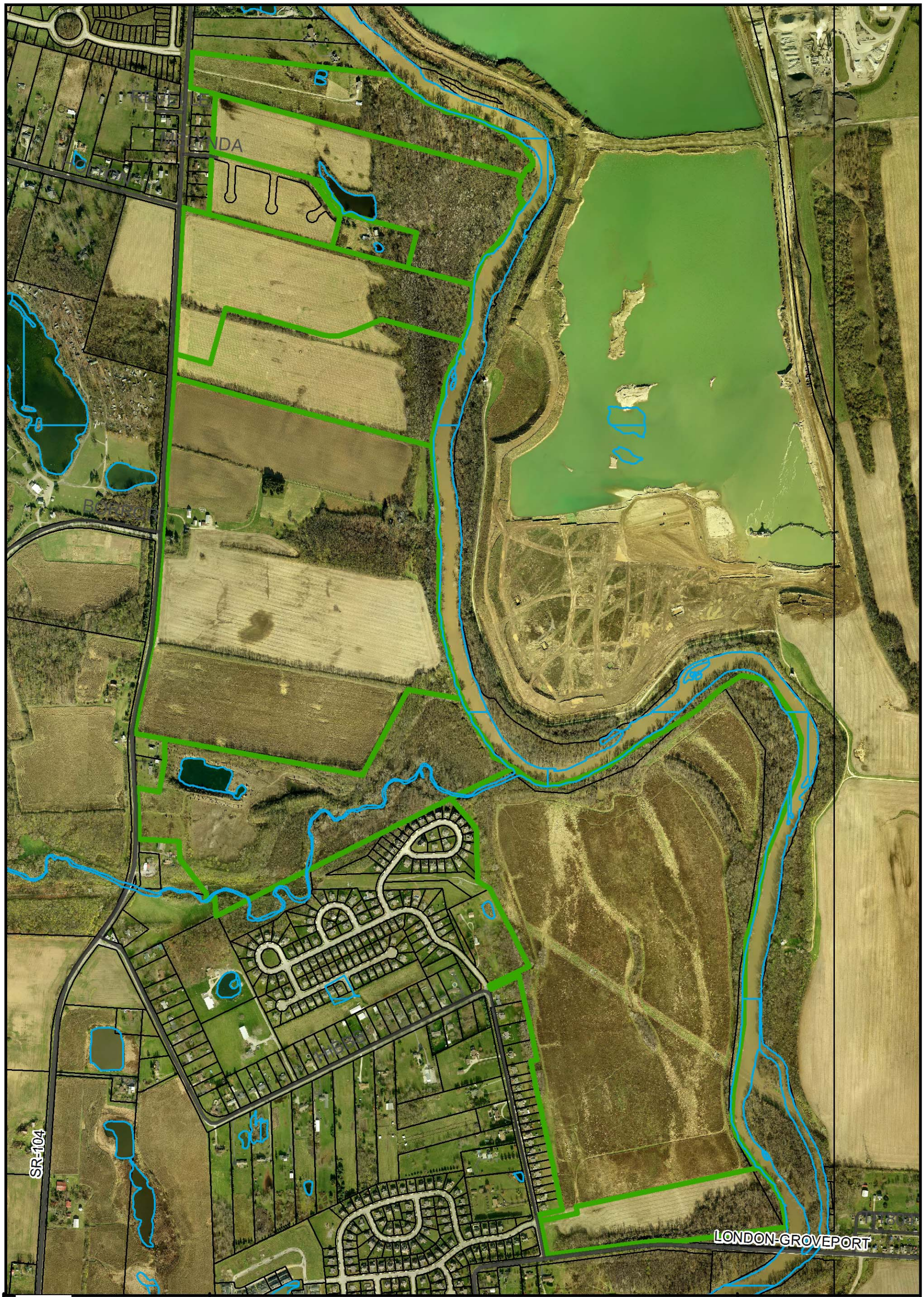

Metropolitan Park District

Columbus and Franklin County
1069 West Main Street
Westerville, OH 43081
Ph: 614.891.0700
Fax: 614.895.6208
www.metroparks.net

Scioto Grove Metro Park

0 1,450 2,900 Feet

N

Legend

- Metro Parks - Fee
- Metro Parks - Easement
- Water