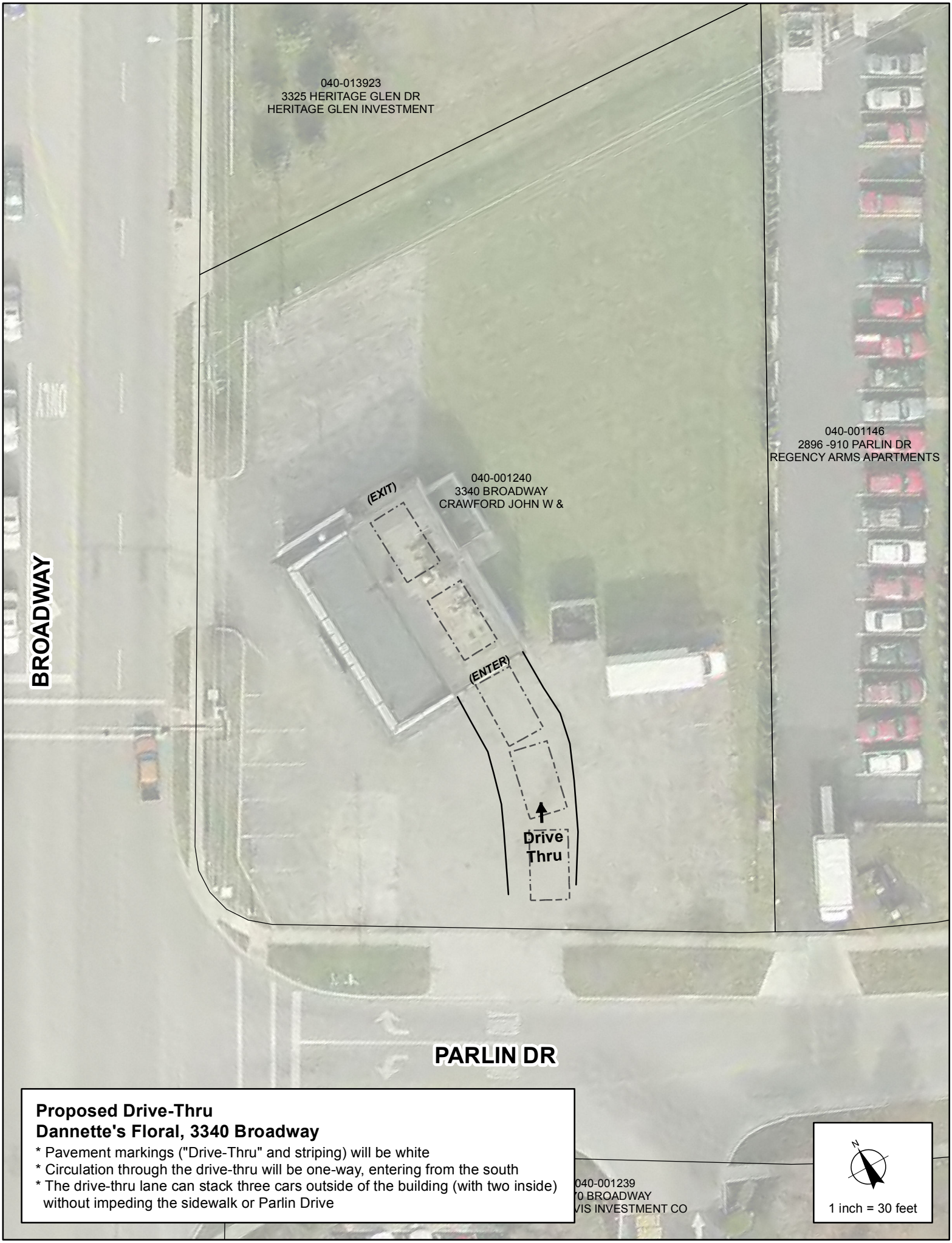

Proposed Drive-Thru
Dannette's Floral, 3340 Broadway

* Pavement markings ("Drive-Thru" and striping) will be white
* Circulation through the drive-thru will be one-way, entering from the south
* The drive-thru lane can stack three cars outside of the building (with two inside) without impeding the sidewalk or Parlin Drive

Dannette's Floral is writing you asking to put in the first Drive-Thru Florist. At 3340 Broadway Grove City Oh 43123.

We have made some safety provisions to the area.
We have 3 Fire etinguishers in the Drive-Thru area
We have posted security camera in use signs
We have painted the curbs Yellow.,
We have security cameras in the bay.,
Our cash register is in the work area not in the drive-thru area. One of the owners will be here at all times.

The drive -Thru will have the same hours as store 9am-6pm M-F and Sat 9am-3pm unless it is a Holiday and we will be open later and maybe even on a Sunday.

If it gets busy enough I would like to hire 2 emplyees.

As for the Drive-Thru customer will enter from the south off of Parlin and exit to the nort. If they need to turn North they can onto Broadway, and if they need to go South go back to Parlin and go out at the Light.

RECEIVED
DEC 11 2014
GC PLANNING COMMISSION